

10399

### MAP of SURVEY

LOCATED IN THE SE 1/4 OF SECTION 36, TOWNSHIP 37 SOUTH, RANGE 5 WEST, AND THE SW 1/4 OF SECTION 31, TOWNSHIP 37 SOUTH, RANGE 4 WEST OF THE WILLAMETTE MERIDIAN, JOSEPHINE AND JACKSON COUNTIES, OREGON.

for

## GERALD KUBLI

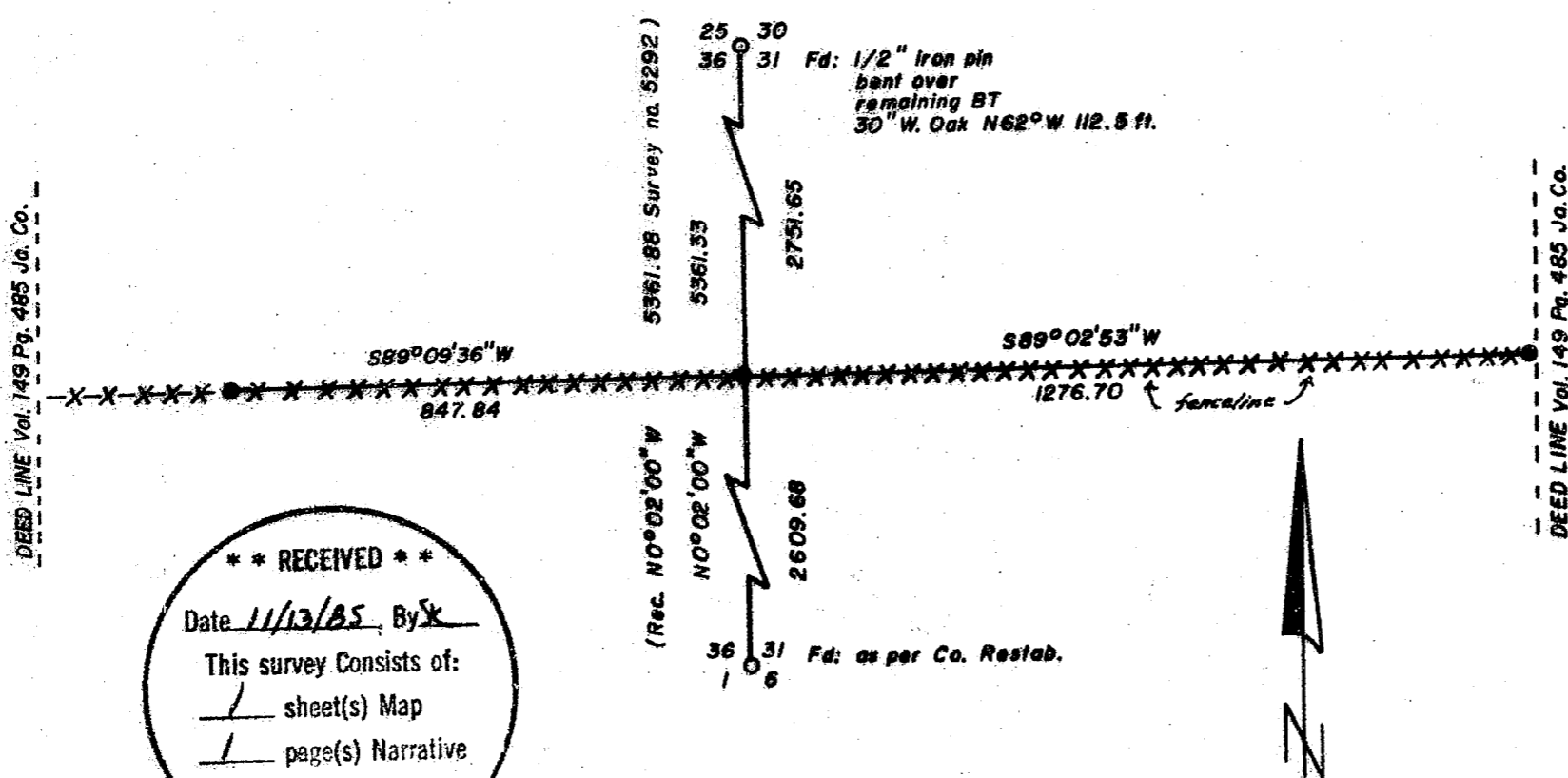

Basis of Bearing: Filed Survey 5292 - 137-68

○ Fd. as shown.

● Set 5/8" X 24" Iron pin with a yellow plastic cap mkd Weaver 1679

Scale: 1" = 300'

Date: October 31, 1985

Survey by: Kurt C. Weaver  
616 China Gulch Road  
Jacksonville, Oregon 97530

**\*\* RECEIVED \*\***

Date 11/13/85 By X

This survey consists of:

1 sheet(s) Map

1 page(s) Narrative

JACKSON COUNTY SURVEYOR

REGISTERED PROFESSIONAL LAND SURVEYOR

*Kurt C. Weaver*

OREGON  
JULY 14, 1978  
KURT C. WEAVER  
1679

10399

Survey No. 10393

SURVEY NARRATIVE TO COMPLY WITH O.R.S. 209.250.

Survey for: Mr. Gerald Kubli  
904 Terrace Drive  
Eureka, California 94404

Location: Located in the southeast quarter of Section 36, Township 37 South, Range 5 West of the Willamette Meridian, Josephine County, Oregon, and in the southwest quarter of Section 31, Township 37 South, Range 4 West of the Willamette Meridian, Jackson County, Oregon.

Purpose: To monument an existing fence line and to prepare new descriptions for the parcels of land adjoining said fence. A gap existed between the legal descriptions of the parcels adjoining the fence, and this survey and the subsequent descriptions were prepared to alleviate this situation.

Procedure: The northeast and the southeast corners of said Section 36 were incorporated in a closed loop traverse, and the fence line was tied as shown on the accompanying map. The monuments were set as shown on said map. Filed survey no. 5292 in the Jackson County Surveyor's Office is the same as filed survey no. 137-68 in the Josephine County Surveyor's Office, and it was used as the basis of bearing.

Surveyed by: Kurt C. Weaver  
616 China Gulch Road  
Jacksonville, Oregon 97530

Date: October 31, 1985

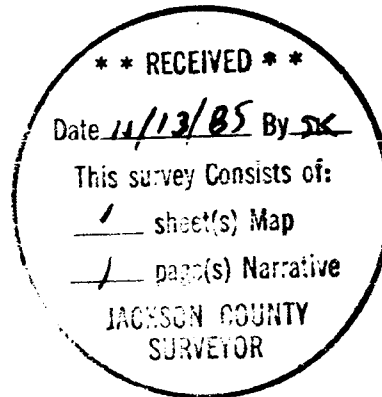

T375, R4W, SEC 31

T.L.S. 401 500