

10398

Map of Survey

Located in the southwest quarter of Section 3,
Township 35 South, Range 4 West of the
Willamette Meridian, Jackson County, Oregon.

for
LILY BLACKBURN

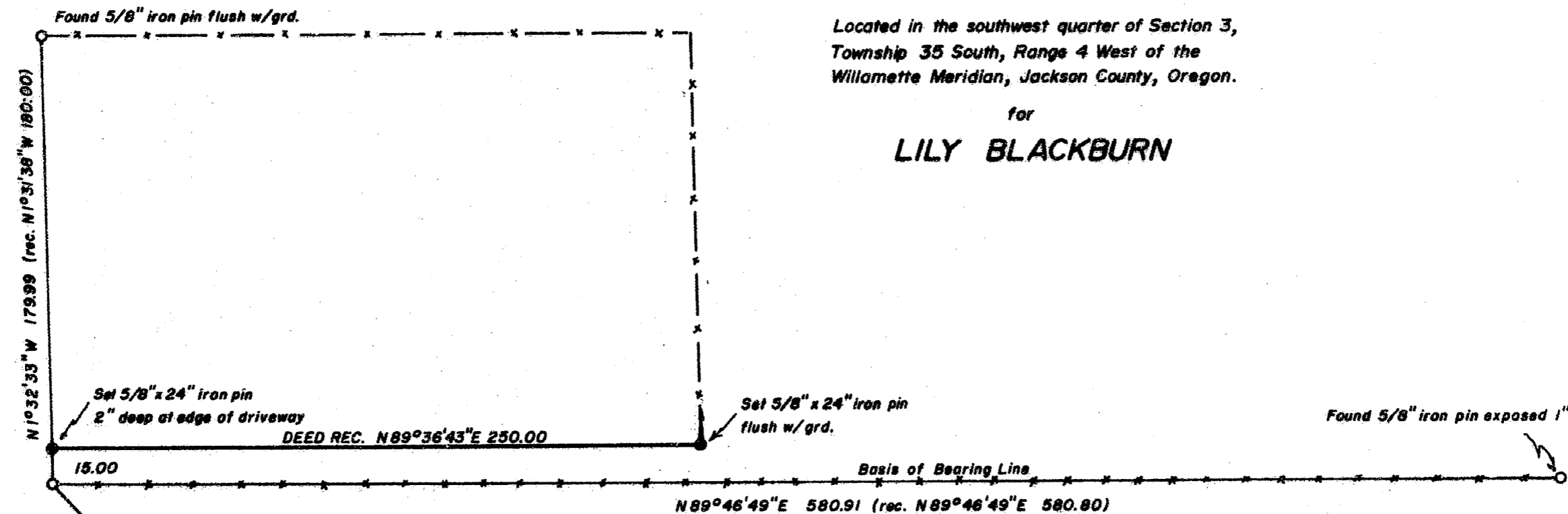

Found 5/8" iron pin 2" deep
inside of a 1" thin wall pipe

Located per filed survey
no. 4982, not visited
this survey.

3
10 1/4

Basis of Bearing: Filed Survey No. 4982.
 ○ Monument found as shown.
 ● Set monument as shown w/ a yellow plastic
 cap marked WEAVER L.S. 1679.
 SCALE: 1" = 50'
 DATE: November 1, 1985

Surveyed by: Kurt C. Weaver
 616 China Gulch Road
 Jacksonville, Oregon 97530

**** RECEIVED ****
 Date 11/7/85 By SK
 This survey consists of:
1 sheet(s) Map
1 page(s) Narrative
**JACKSON COUNTY
 SURVEYOR**

REGISTERED
**PROFESSIONAL
 LAND SURVEYOR**
Kurt C. Weaver
 OREGON
 JULY 14, 1978
 KURT C. WEAVER
 1679

10398

Survey no. 10398

SURVEY NARRATIVE TO COMPLY WITH O.R.S. 209.250.

Survey for: Lilly Blackburn
1282 Pleasant Creek Road
Rogue River, Oregon 97537

Location: Located in the southwest quarter of Section 3, Township
35 South, Range 4 West of the Willamette Meridian, Jackson
County, Oregon.

Purpose: To locate the south line of Miss Blackburn's parcel of
land, to enable the accurate placement of a fence.

Procedure: The monuments found during the performance of this survey
were set by Per Zimmerlund while performing filed survey
no. 4982. The two pins found on the most southerly line
shown on the accompanying map were held for the basis of
bearing. These pins are called for in the description
of the Blackburn parcel. Because of their recovery and
verification it was not necessary to physically tie the
south quarter corner of Section 3. A pin was set at deed
record distance (15.00 feet) from the southwesterly found
pin. Deed record bearing and distance was held to set
the southeast corner of the Blackburn parcel.

Surveyed by: Kurt C. Weaver
616 China Gulch Road
Jacksonville, Oregon 97530

Date: November 1, 1985

REGISTERED
PROFESSIONAL
LAND SURVEYOR

Kurt C. Weaver
OREGON
JULY 14, 1978
KURT C. WEAVER
1679

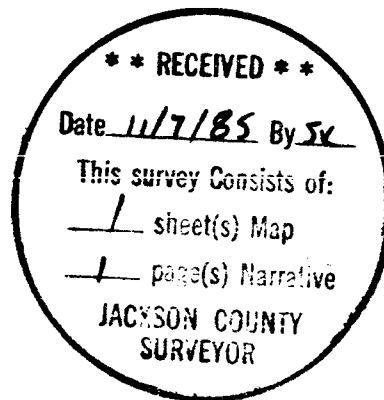

T345 R94W Sec. 3 T.1. 700