

10397

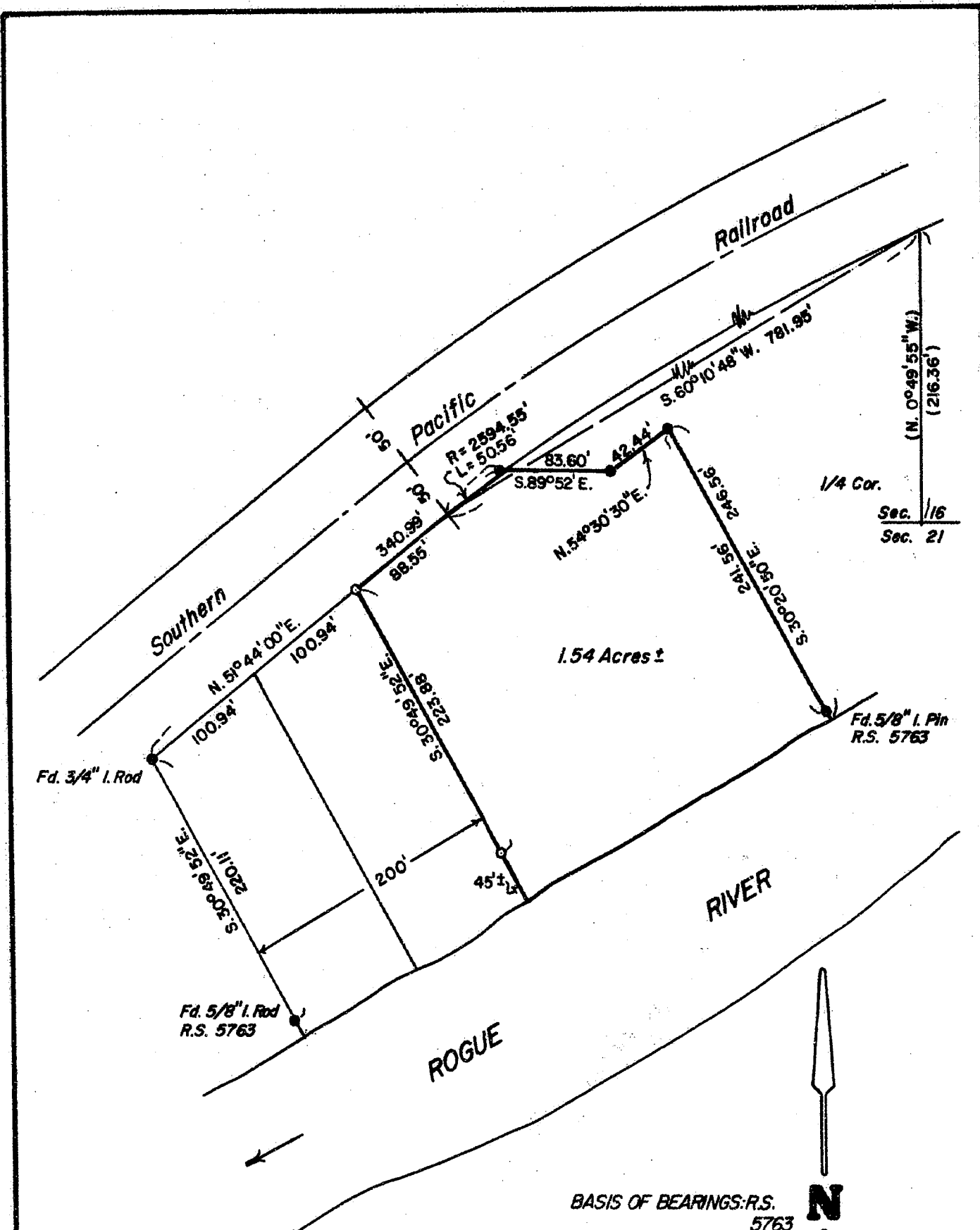

BASIS OF BEARINGS: R.S. 5763

**\*\* RECEIVED \*\***  
 Date 11/1/85 By SK  
 This survey consists of:  
1 sheet(s) map  
1 report(s) description  
 JACKSON COUNTY  
 CLERK

**REGISTERED PROFESSIONAL LAND SURVEYOR**  
*Darrel W. Edwards*  
**OREGON**  
 JULY 8, 1966  
**DARREL W. EDWARDS**  
 741

<b>SURVEY FOR: <i>Voilet Corporation</i></b>	
LOCATION: NW 1/4 Section 21 T. 36 S., R. 4 W., W.M. in Jackson County, Oregon.	
SCALE: 1"=100'	DATE: August 23, 1985
● Found 1/2" I. Pin per R.S. 1930 unless otherwise noted	
○ 5/8" x 24" steel pin w/cap stamped "DW EDWARDS-LS. 741" set	
SURVEY BY:	DARREL W. EDWARDS 2346 Springbrook Medford, OR. 97501 PH: 776-2313

10397

SURVEY NO. 10397

SURVEY FOR: VOILET, INC.  
c/o Coleman, Tebbs and Associates  
510 East Main Street  
Rogue River, Oregon

PURPOSE: Survey tract of land per deed records.

PROCEDURE: Found survey markers set in R.S. 5763 and R.S. 1930. Using these monuments for control I set new survey markers as shown on the accompanying plat.

BASIS OF BEARINGS: R.S. 5763

DATE: August 23, 1985.

SURVEY BY: Darrel W. Edwards  
P. O. Box 801  
Rogue River, Ore. 97537  
Phone 582-3091  
  
2346 Springbrook  
Medford, Ore. 97504  
Phone 776-2313

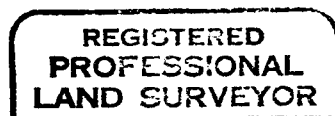
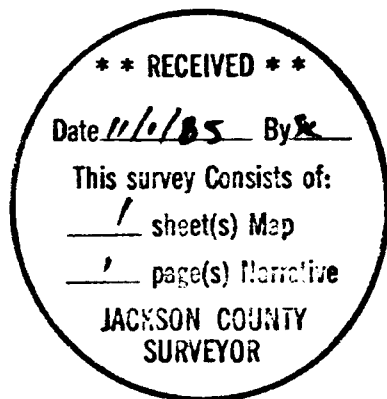

*Darrel W. Edwards*

