

SURVEY  
FOR  
JOHN WINNINGHAM

LOCATED IN THE N.E. 1/4  
SEC. 5, T. 40S, R. 3W, W.M.  
JACKSON COUNTY, OREGON  
OCTOBER 4, 1985

10392

SURVEY BY: PAUL LEWIS L.S. #1644  
MEDFORD, OREGON

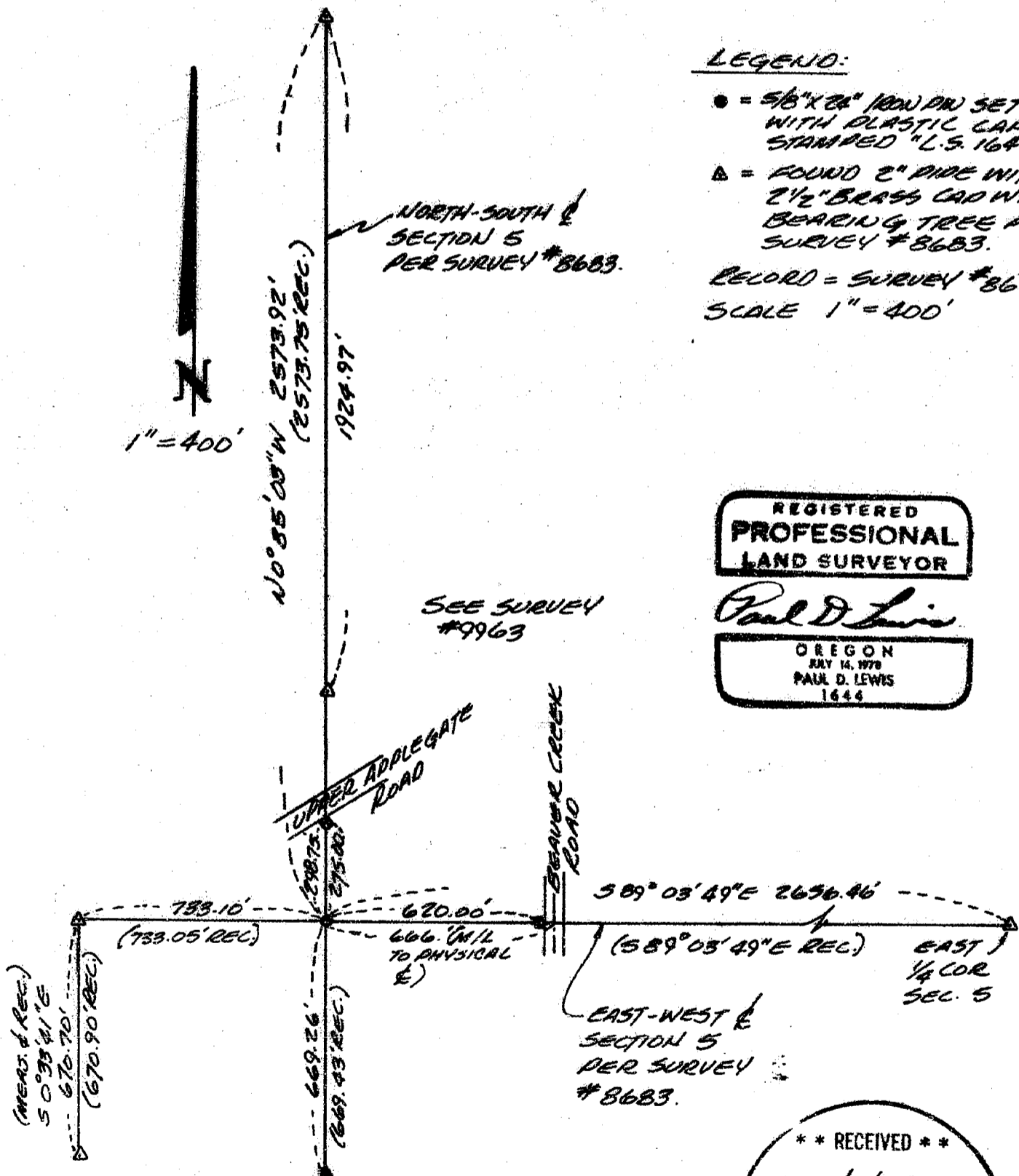

LEGEND:

- = 5/8" X 24" IRON PIN SET WITH PLASTIC CAP STAMPED "L.S. 1644"
  - ▲ = FOUND 2" PIPE WITH 2 1/2" BRASS CAP WITH BEARING TREE PER SURVEY #8683.
- RECORD = SURVEY #8683  
SCALE 1" = 400'

REGISTERED  
PROFESSIONAL  
LAND SURVEYOR

*Paul D. Lewis*

OREGON  
JULY 14, 1979  
PAUL D. LEWIS  
1644

\*\* RECEIVED \*\*  
Date 11/12/85 By SK  
This survey consists of:  
1 sheet(s) Map  
1 page(s) Narrative  
JACKSON COUNTY  
SURVEYOR

10392

SURVEY NO. 10392

SURVEY NARRATIVE TO COMPLY WITH O.R.S. 209.250

For: John Winningham  
1100 Beaver Creek Road  
Jacksonville, Oregon 97530

Purpose: To survey and monument the West and South lines of that certain parcel of land described in O.R. 69-00261 of the Jackson County Deed Records.

Procedure: I located the monuments set on recorded surveys #8683 and #9963 and found them to be as shown on the accompanying plat. From this information I set a 5/8" x 24" iron pin with plastic cap stamped "L.S. 1644" for the center quarter corner of Section 5, Township 40 South, Range 3 West: From which the Center of an 8" White Oak (not scribed) bears North 82 West 22.20 feet: and a two inch iron pipe bears South 23 07' 26" East 101.53 feet.

Basis of Bearings: Survey #8683

Date: October 4, 1985



Paul D. Lewis  
Professional Land Surveyor  
2980 Oakridge Ave.  
Medford, Oregon 97502

