

BASIS OF BEARINGS: DEED BEARING OF RAILROAD R.O.W. & UNRECORDED PLAT BY J. R. WHITE, 1945

————— DENOTES PROPERTY PER DEED RECORD.

————— PROPOSED PROPERTY LINES.

~~~~~ HEDGE

-x-x- FENCE

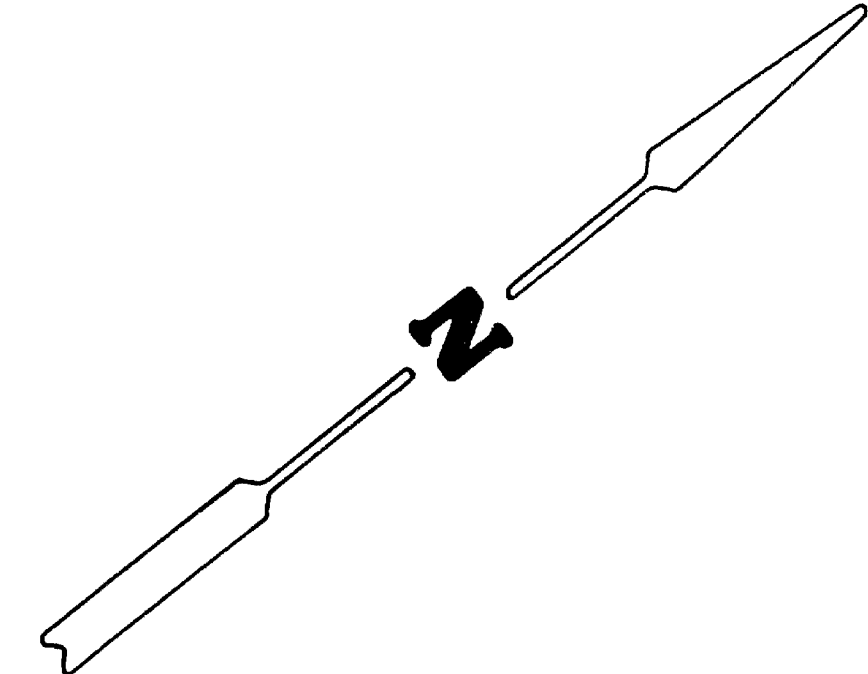

SW Corner D.L.C. No. 40  
 107.00'  
 S.89°35'W.  
 Witness Corner  
 Jackson County Brass Cap

\*\*\* RECEIVED \*\*\*  
 Date 10/28/85  
 This survey consists of:  
 1. (street) Map  
 1. (description) Narrative  
 JACKSON COUNTY  
 SURVEYOR

REGISTERED  
 PROFESSIONAL  
 LAND SURVEYOR  
 Darrel W. Edwards  
 OREGON  
 JULY 20, 1978  
 DARREL W. EDWARDS  
 741

|                                                                                                                |                                                                                   |                                                |
|----------------------------------------------------------------------------------------------------------------|-----------------------------------------------------------------------------------|------------------------------------------------|
| SURVEY FOR: Jim McLaughlin                                                                                     |                                                                                   |                                                |
| SCALE: 1" = 60'                                                                                                | SURVEY BY: DARREL W. EDWARDS<br>P. O. BOX 801<br>ROGUE RIVER, OR 97537            | DRAWN BY: D.W.E.<br>PHONE 776-2313<br>582-3091 |
| DATE: OCT. 26, 1985                                                                                            | LOCATION: NE 1/4 & SE 1/4, SECTION 20, T.36S., R.4 W.W.M., JACKSON COUNTY, OREGON |                                                |
| <input checked="" type="checkbox"/> FOUND GOV'T. CORNERS<br><input checked="" type="checkbox"/> FOUND AS NOTED | <input type="checkbox"/> SET<br><input type="checkbox"/> RECORD MEASUREMENT       | DRAWING NUMBER                                 |

SURVEY NO. 10390

SURVEY NARRATIVE TO COMPLY WITH PARAGRAPH 209.250, OREGON REVISED STATUTES.

SURVEY FOR: Jim McLaughlin  
7948 Amargosa Drive  
Carlsbad, Calif. 92008

LOCATION: The Northeast and Southeast 1/4 of Section 20, Township 36 South,  
Range 4 West of the Willamette Meridian in Jackson County, Oregon.

PURPOSE: Survey tract of land per deed records and property lines as used.

PROCEDURE: Traversed from the Northwest corner of Donation Land Claim No.  
40 to witness corner to the Southwest corner of said claim.  
Located center line of Southern Pacific Railroad tracks and  
calculated the point of intersection of the West line of said  
claim with the Southerly right of way line of said railroad.  
A copy of a preliminary survey by Mark Boyden in 1964 was furn-  
ished by a local property owner. Results of my survey agree  
very close with Mr. Boyden's preliminary survey. Set survey  
markers as shown on the accompanying plat. Set 5/8" x 2 1/2" steel  
pins with plastic caps stamped "DW EDWARDS - LS 741".

BASIS OF BEARINGS: Deed bearings of railroad right of way and plat by  
J. R. White dated June 1945.

DATE: October 26, 1985.

SURVEY BY: Darrel W. Edwards  
P. O. Box 801  
Rogue River, Ore. 97537  
phone 582-3091 or 776-2313

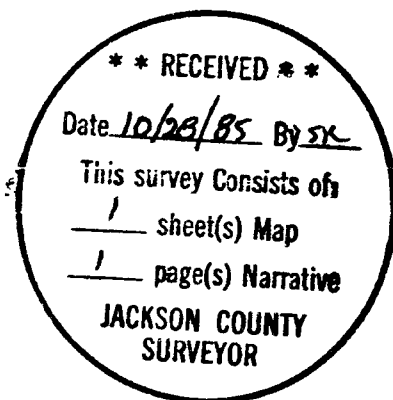

*Darrel W. Edwards*

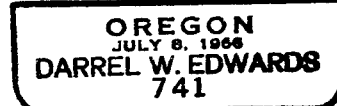

T 36 - 4 W, 200, T L 400

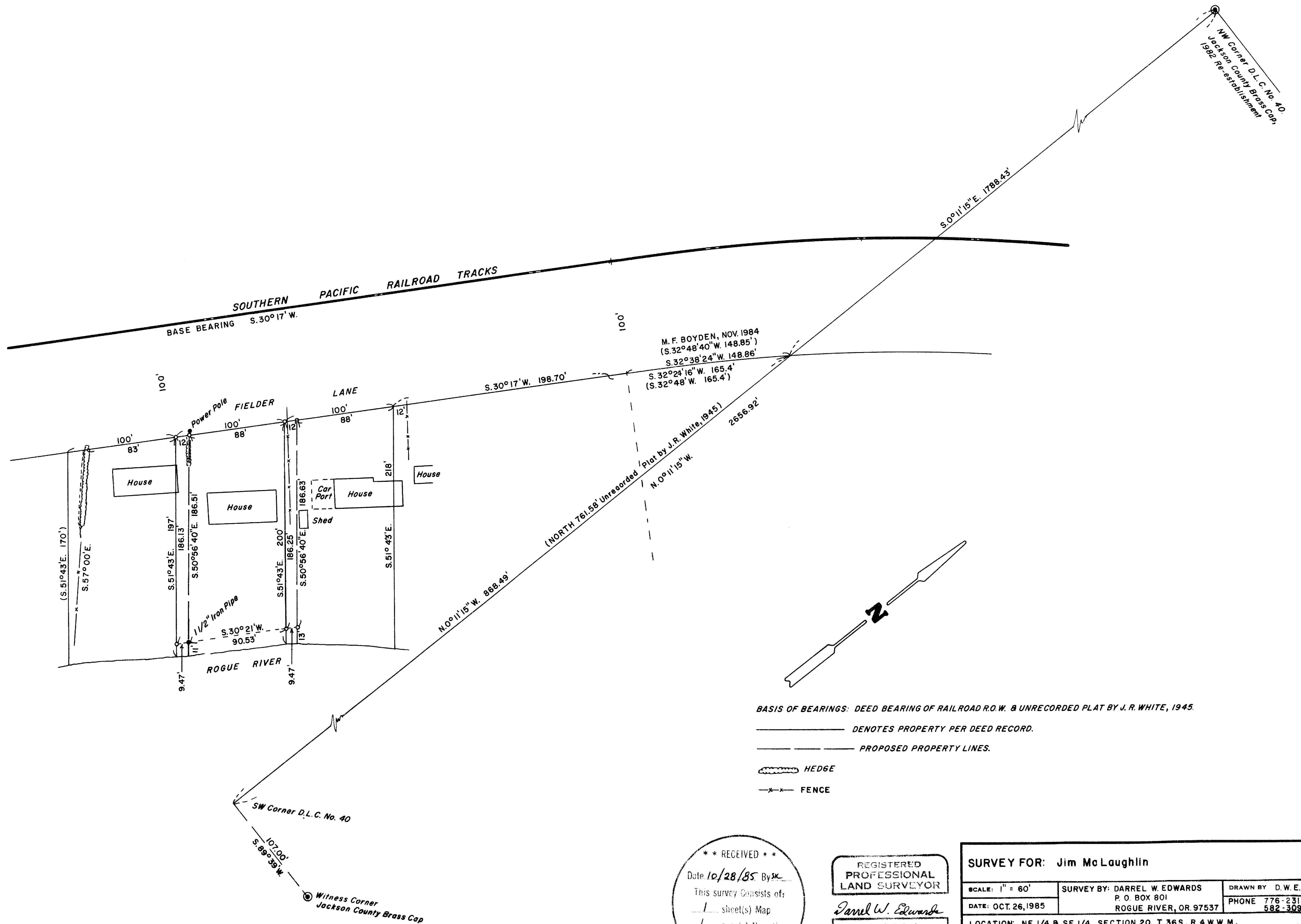

BASIS OF BEARINGS: DEED BEARING OF RAILROAD R.O.W. & UNRECORDED PLAT BY J. R. WHITE, 1945.

————— DENOTES PROPERTY PER DEED RECORD.

- - - - - PROPOSED PROPERTY LINES.

[Wavy line] HEDGE

- x - x - FENCE

**\*\* RECEIVED \*\***  
 Date 10/28/85 By *sk*  
 This survey consists of:  
 1 sheet(s) Map  
 1 page(s) Narrative  
 JACSON COUNTY  
 SURVEYOR

REGISTERED  
 PROFESSIONAL  
 LAND SURVEYOR  
*Darrel W. Edwards*  
 OREGON  
 JULY 8, 1983  
 DARREL W. EDWARDS  
 741

|                                                                                                                |                                                                                      |                                                |
|----------------------------------------------------------------------------------------------------------------|--------------------------------------------------------------------------------------|------------------------------------------------|
| <b>SURVEY FOR: Jim McLaughlin</b>                                                                              |                                                                                      |                                                |
| SCALE: 1" = 60'                                                                                                | SURVEY BY: DARREL W. EDWARDS<br>P. O. BOX 801<br>ROGUE RIVER, OR 97537               | DRAWN BY: D.W.E.<br>PHONE 776-2313<br>582-3091 |
| DATE: OCT. 26, 1985                                                                                            | LOCATION: NE 1/4 & SE 1/4, SECTION 20, T.36S., R.4 W.W.M.,<br>JACKSON COUNTY, OREGON |                                                |
| <input checked="" type="checkbox"/> FOUND GOV'T. CORNERS<br><input checked="" type="checkbox"/> FOUND AS NOTED | <input type="checkbox"/> SET<br><input type="checkbox"/> RECORD MEASUREMENT          | DRAWING NUMBER                                 |