

Survey For  
L. P. OLDER  
Located in Sec. 7, T.37S.R.1W.  
By: Mark E. Boyden May 1957

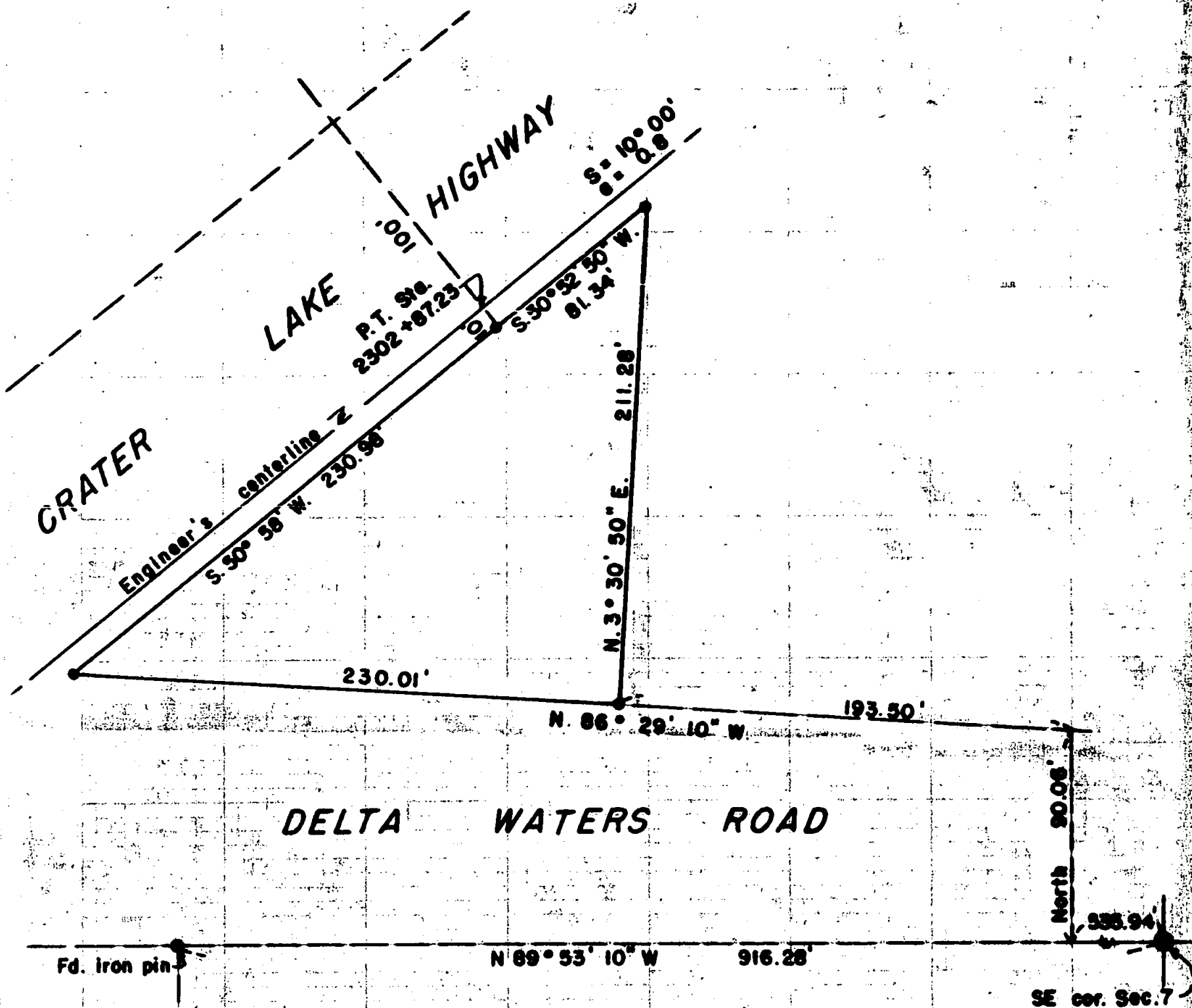

Recorded Survey No. 798



SCALE : 1" = 60'

- Set 3/4" iron bolt
- Found 1" iron pipe

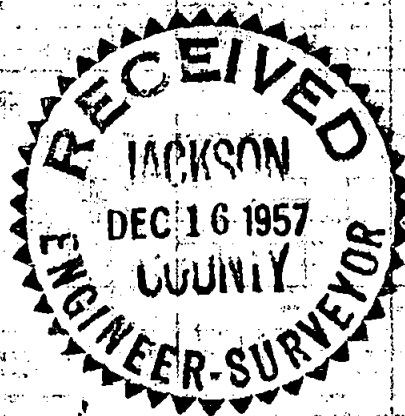

REGISTERED  
**OREGON**  
LAND SURVEYOR

*Mark E. Boyden*  
NOVEMBER 9, 1957  
**MARK E. BOYDEN**  
201

Survey Narrative to Comply with Paragraph 209.250,  
Oregon Revised Statutes

FOR: L. P. Older

PURPOSE: To monument that property described in Jackson County Deed Records Volume 433, Page 26, being in Section 7, Township 37 South, Range 1 West, Willamette Meridian.

PROCEDURE: Found the bolt at the Southeast corner of Section 7 and the 5/8" pin set for the Northeast property corner of that tract surveyed by this office recorded as Survey No. 798. A search was made for the 2 pipes set near the West end of Delta Waters Road by this office in the County Road survey of 1943, but both pipes had been destroyed. The Northerly line of the Delta Waters Road was then re-established using the road survey record Northing from the Section line at the intersection of the Southeasterly right-of-way line of the Crater Lake Highway and the survey record angle of road divergence.

Engineer's centerline of the Crater Lake Highway (being 10.0' Northwesterly from the monumented Southeasterly Highway boundary) was established for the purpose of computing the spiral intersection, and a tie was run from P.T. station 2302+87.23 to P.C.S. station 2297+87.23 to verify the Engineer's centerline spiral information of:  $S = 10^{\circ} 00'$  and  $a = 0.8$ .

The East property line was established at right angles from the North boundary of Delta Waters Road using Deed Record distances West from the Section corner as shown. An iron pipe was found 2.0' Southerly and 0.5' Easterly from the Southeast property bolt and an iron pipe was found 1.4' Northarly and 0.1' Westerly from the North property bolt. These pipe monuments were ignored because of gross errors in meridian and road boundary control and also that no survey has been recorded to substantiate their presence.

Meridian control was established from the astronomical

meridian used on Survey No. 520, corrected for convergence.

May 1957

