

BASIS OF BEARINGS: R.S. 1988

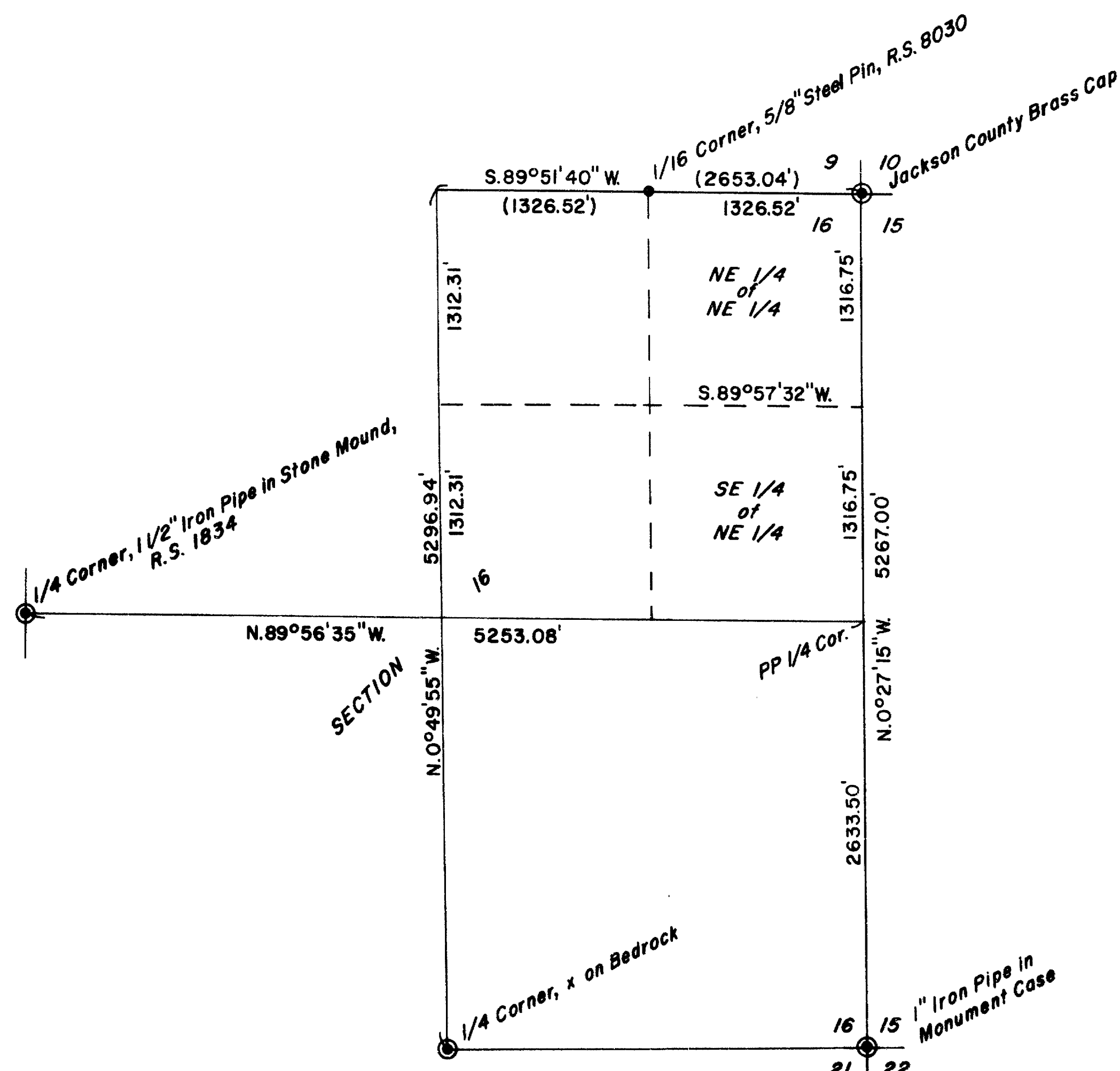

SCALE: 1" = 1000'

RECEIVED  
 Date 10/22/85 By [Signature]  
 This survey consists of  
 1 sheet(s) Map  
 1 page(s) Narrative  
 JAGGON COUNTY  
 SURVEYOR

REGISTERED  
 PROFESSIONAL  
 LAND SURVEYOR  
 Darrel W. Edwards  
 OREGON  
 JULY 2, 1978  
 DARREL W. EDWARDS  
 741

SURVEY FOR: Mr. & Mrs. Thomas Burns Mr. & Mrs. Robert Gilinsky Mr. & Mrs. Lloyd Schultz		
SCALE: 1" = 60'	o. 5/8" x 24" Steel Pin Set	DRAWN BY D.W.E.
DATE: 10-12-85	• Monument Found	( ) Record
LOCATION: NE 1/4 of Section 16, T.36S., R.4WW.M., Jackson County, Oregon		
SURVEY BY: Darrel W. Edwards P.O. Box 801 Rogue River, Ore.	Ph 582-3091 Ph 776-2313	DRAWING NUMBER

SURVEY NO. **10387**

SURVEY NARRATIVE TO COMPLY WITH PARAGRAPH 209.250, OREGON REVISED STATUTES.

SURVEY FOR: Mr. & Mrs. Thomas Burns  
Mr. & Mrs Robert Gilinsky  
Mr. & Mrs. Lloyd Schultz  
West Evans Creek Road  
Rogue River, Oregon

LOCATION: The Northeast quarter of Section 16, Township 36 South, Range 4  
West of the Willamette Meridian in Jackson County, Oregon.

PURPOSE: Survey and monument 3 parcels of land per deed records.

PROCEDURE: All properties surveyed begin at the intersection of the center line of West Evans Creek Road and the quarter section line between the NE 1/4 of the NE 1/4 and the SE 1/4 of the NE 1/4 of Section 16, T. 36 S., R. 4 W.W.M. Therefore, a traverse was ran between monuments on the perimeter of Section 16 as shown on the accompanying plat. Calculations were made and the Northeast quarter of said Section 16 was subdivided on paper. The intersection of the physical center line of West Evans Creek Road and the North line of the Southeast quarter of the Northeast quarter of said Section 16 was calculated and established in the field. A PK nail was set at this point of intersection. Survey markers were set as shown on the accompanying plat. Set 5/8" x 2 1/4" steel pins with plastic caps stamped "DW EDWARDS - LS 741".

BASIS OF BEARINGS: RS 1988

DATE COMPLETED: October 12, 1985

SURVEY BY: Darrel W. Edwards  
P. O. Box 801  
Rogue River, Ore. 97537  
Phone 582-3091 or 776-2313

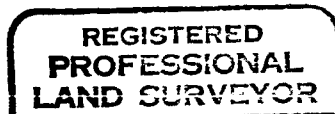
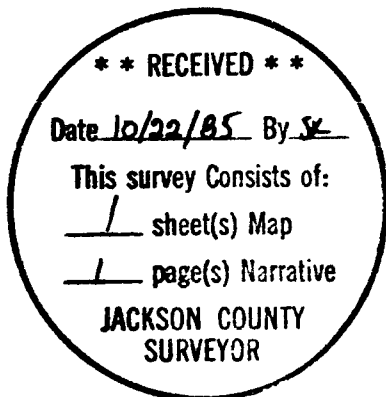

*Darrel W. Edwards*

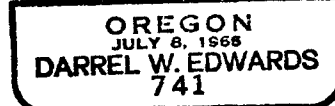

T. 36 - 4 W., T.L. 1700, 1702 & 2600  
Sec. 16 <sub>A</sub>

SURVEY NO. 10387

SURVEY NARRATIVE TO COMPLY WITH PARAGRAPH 209.250, OREGON REVISED STATUTES.

SURVEY FOR: Mr. & Mrs. Thomas Burns  
Mr. & Mrs Robert Gilinsky  
Mr. & Mrs. Lloyd Schultz  
West Evans Creek Road  
Rogue River, Oregon

LOCATION: The Northeast quarter of Section 16, Township 36 South, Range 4  
West of the Willamette Meridian in Jackson County, Oregon.

PURPOSE: Survey and monument 3 parcels of land per deed records.

PROCEDURE: All properties surveyed begin at the intersection of the center line of West Evans Creek Road and the quarter section line between the NE 1/4 of the NE 1/4 and the SE 1/4 of the NE 1/4 of Section 16, T. 36 S., R. 4 W.W.M. Therefore, a traverse was ran between monuments on the perimeter of Section 16 as shown on the accompanying plat. Calculations were made and the Northeast quarter of said Section 16 was subdivided on paper. The intersection of the physical center line of West Evans Creek Road and the North line of the Southeast quarter of the Northeast quarter of said Section 16 was calculated and established in the field. A PK nail was set at this point of intersection. Survey markers were set as shown on the accompanying plat. Set 5/8" x 2 1/2" steel pins with plastic caps stamped "DW EDWARDS - LS 741".

BASIS OF BEARINGS: RS 1988

DATE COMPLETED: October 12, 1985

SURVEY BY: Darrel W. Edwards  
P. O. Box 801  
Rogue River, Ore. 97537  
Phone 582-3091 or 776-2313

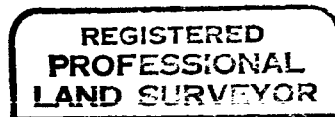
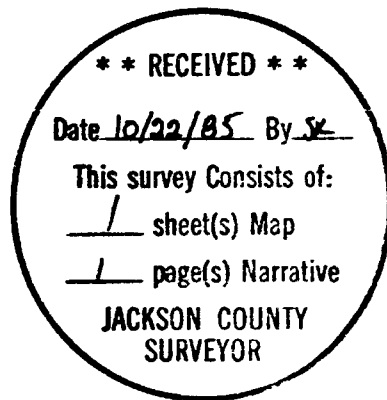

*Darrel W. Edwards*

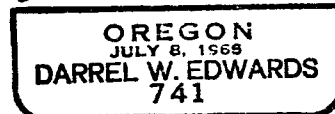

T. 36 - 4 W., T.L. 1700, 1702 & 2600  
Sec. 16<sub>A</sub>