

321
5 S 89° 56' 40" E 2610.26 (Gov. Rec. East 40.00 Chs.)
1/4 Sec. Cor.
Fd. C.S. 1" br. capped pipe

3233 S 89° 56' 57" E 2644.77 (Gov. Rec. East 40.00 Chs.)

334 S 89° 56' 57" E 2644.77 (Gov. Rec. East 40.00 Chs.)

3334 T38S R2E

54 Sec. Cor.
Fd. old Rock Md. (3' base 1' high) on summit of N-S ridge. Set 1" x 36" G.I. Pipe tagged R.L.S. 638 in center of md. Placed additional rock on said md. (4' base 3' high)

Prop. 1/4 Sec. Cor.
Falls on Basalt Rock Ledge
No mon. set
No evidence of orig. Brg. Trees

43 T39S R2E
Sec. Cor.
Fd. C.S. 1" br. capped pipe



SCALE 1" = 400'

Basis of Bearings Solar Observation

o = Set 5/8" x 24" I. Pin (tagged R.L.S 638)

** RECEIVED **
Date 10/18/85 By *Geo. Burrell*
This survey consists of:
— sheet(s) Map
— page(s) Narrative
JACKSON COUNTY SURVEYOR

REGISTERED PROFESSIONAL LAND SURVEYOR
George Burrell
OREGON
JULY 10, 1964
GEORGE R. BURRELL
638

MAP OF SURVEY

Located in Sec. 4 Twp. 39S, R2E
For: JIM MILLER
By: Geo. Burrell, L.S. 10/10/85

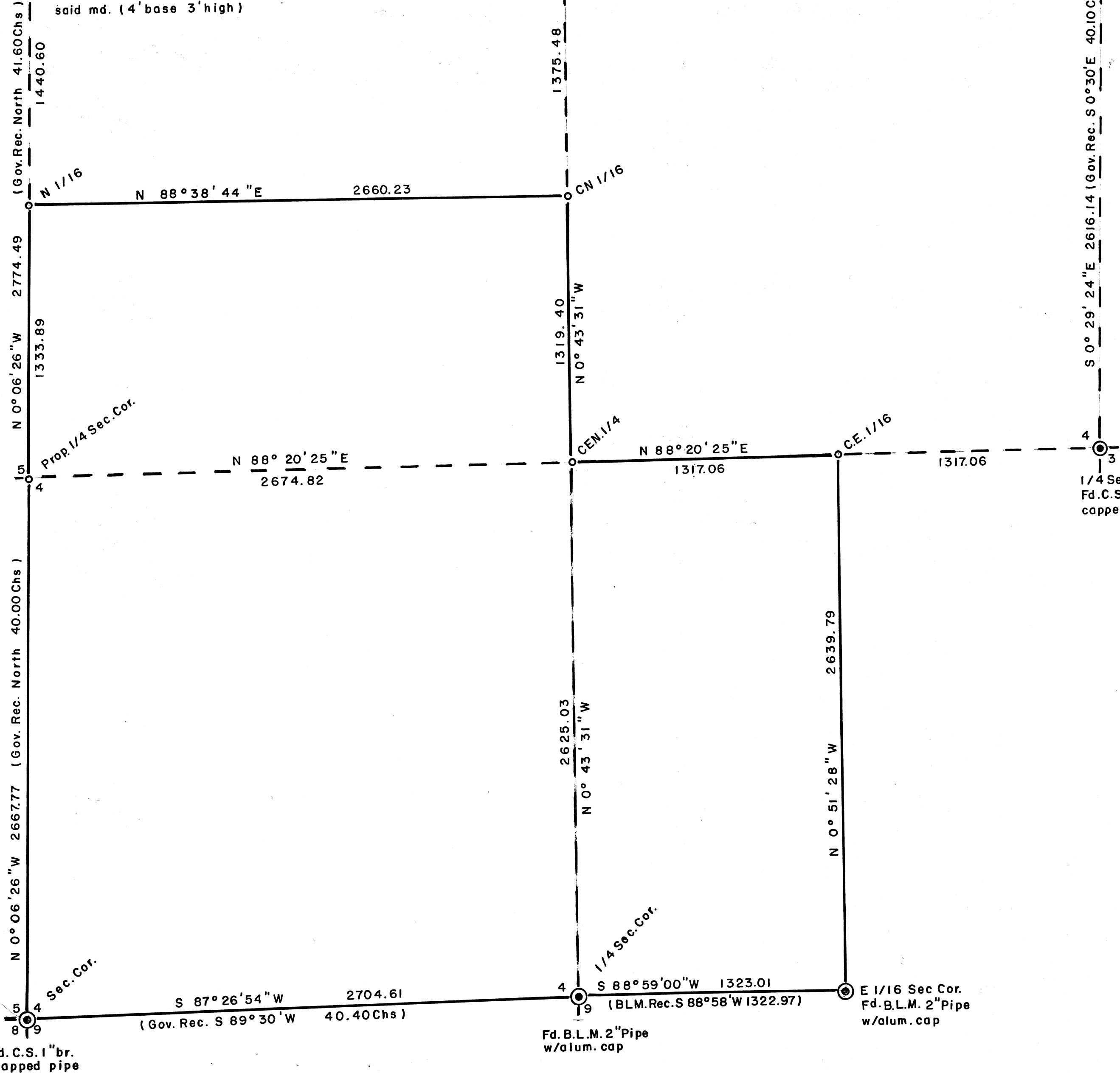

SURVEY NARRATIVE TO COMPLY WITH O.R.S. 209.250

FOR:

Jim Miller
975 Dead Indian Rd.
Ashland, Oregon

PURPOSE:

To monument the corners and mark the lines of the Miller ownership in Section 4, T 39 S, R 2 E.

PROCEDURE:

A control traverse was run through the existing monumented exterior corners of said section, from which the proportional position of the lost or obliterated exterior section corners were determined.

No original evidence was found to locally remonument the North or West 1/4 section corners. At the Northwest corner of said section 4, a very old rock mound was found on the summit of a sharply defined N-S ridge of basaltic rock containing very little or no topsoil. This rock mound was held for the original corner position.

With the exterior corner positions of section 4 thus determined, the interior subdivision of said section was calculated, from which interior corner positions and lines were monumented as shown on the accompanying map.

BY:

George Burrell L.S.
1379 Brookdale
Medford, Ore. 97504

Oct. 10, 1985

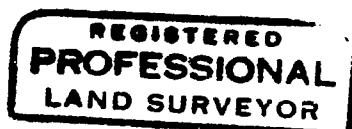

George Burrell

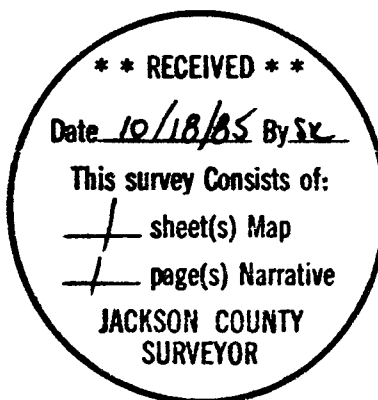
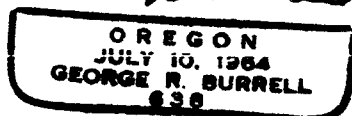

Tax Lot 300-39-2E-4