

10383

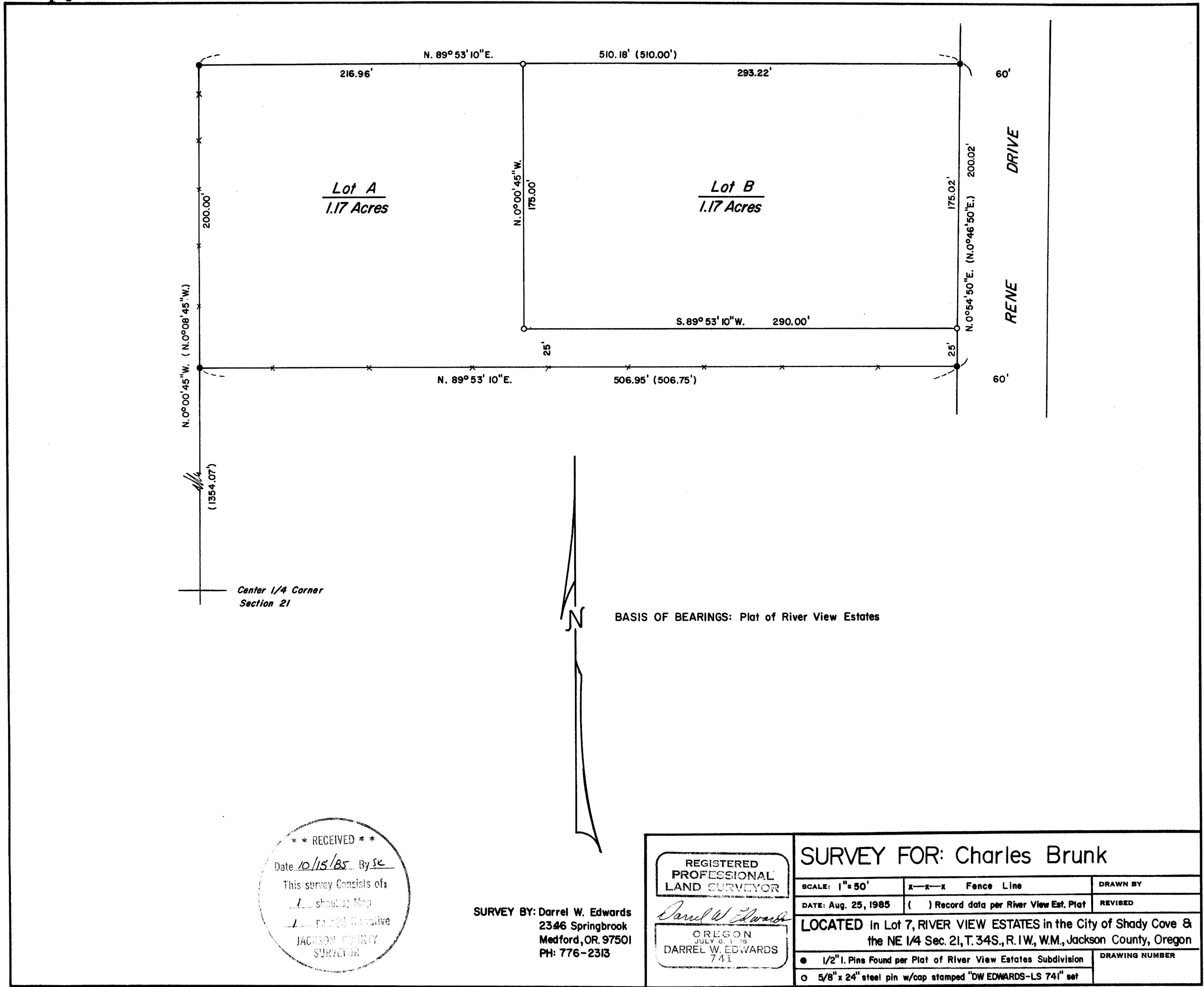

10383

**** RECEIVED ****
 Date 10/15/85 By sc
 This survey Consists of
 1 sheet(s) Map
 1 page(s) Narrative
 JACKSON COUNTY
 SURVEYOR

SURVEY BY: Darrel W. Edwards
 2346 Springbrook
 Medford, OR. 97501
 PH: 776-2313

REGISTERED PROFESSIONAL LAND SURVEYOR
Darrel W. Edwards
 OREGON
 JULY 9, 1978
 DARREL W. EDWARDS
 741

SURVEY FOR: Charles Brunk		DRAWN BY
SCALE: 1" = 50'	X—X—X Fence Line	REVISIONS
DATE: Aug. 25, 1985	() Record data per River View Est. Plat	REVISIONS
LOCATED In Lot 7, RIVER VIEW ESTATES in the City of Shady Cove & the NE 1/4 Sec. 21, T.34S., R.1W., W.M., Jackson County, Oregon		
● 1/2" I. Pins Found per Plat of River View Estates Subdivision	DRAWING NUMBER	
○ 5/8" x 24" steel pin w/cap stamped "DW EDWARDS-LS 741" set		

3-11-85 10383

SURVEY NO. 10383

SURVEY NARRATIVE TO COMPLY WITH PARAGRAPH 209.250, OREGON REVISED STATUTES.

SURVEY FOR: Charles Brunk
142 A West Blvd.
Pittsburg, Calif. 94565

LOCATION: Lot 7, RIVER VIEW ESTATES in the Northeast 1/4 of Section 21,
Township 34 South, Range 1 West of the Willamette Meridian,
Jackson County, Oregon.

PURPOSE: Create 2 separate tax lots by Minor Partition in the City of
Shady Cove, Oregon.

PROCEDURE: Found the four corners of Lot 7, RIVER VIEW ESTATES. Set new
property corners as shown on the accompanying plat. Set 5/8" x 24"
steel pins with plastic caps stamped "DW EDWARDS - LS 741".

BASIS OF BEARINGS: Plat of River View Estates.

DATE COMPLETED: Aug. 25, 1985

SURVEY BY: Darrel W. Edwards
P. O. Box 801
Rogue River, Ore. 97537
Phone 582-3091 or 776-2313

