

10382

**** RECEIVED ****
 Date 10/13/85 By SK
 This survey consists of
1 sheet(s) Map
1 page(s) Narrative
**JACKSON COUNTY
 SURVEYOR**

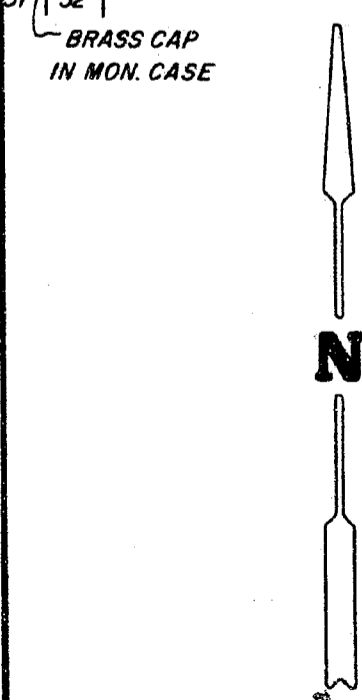
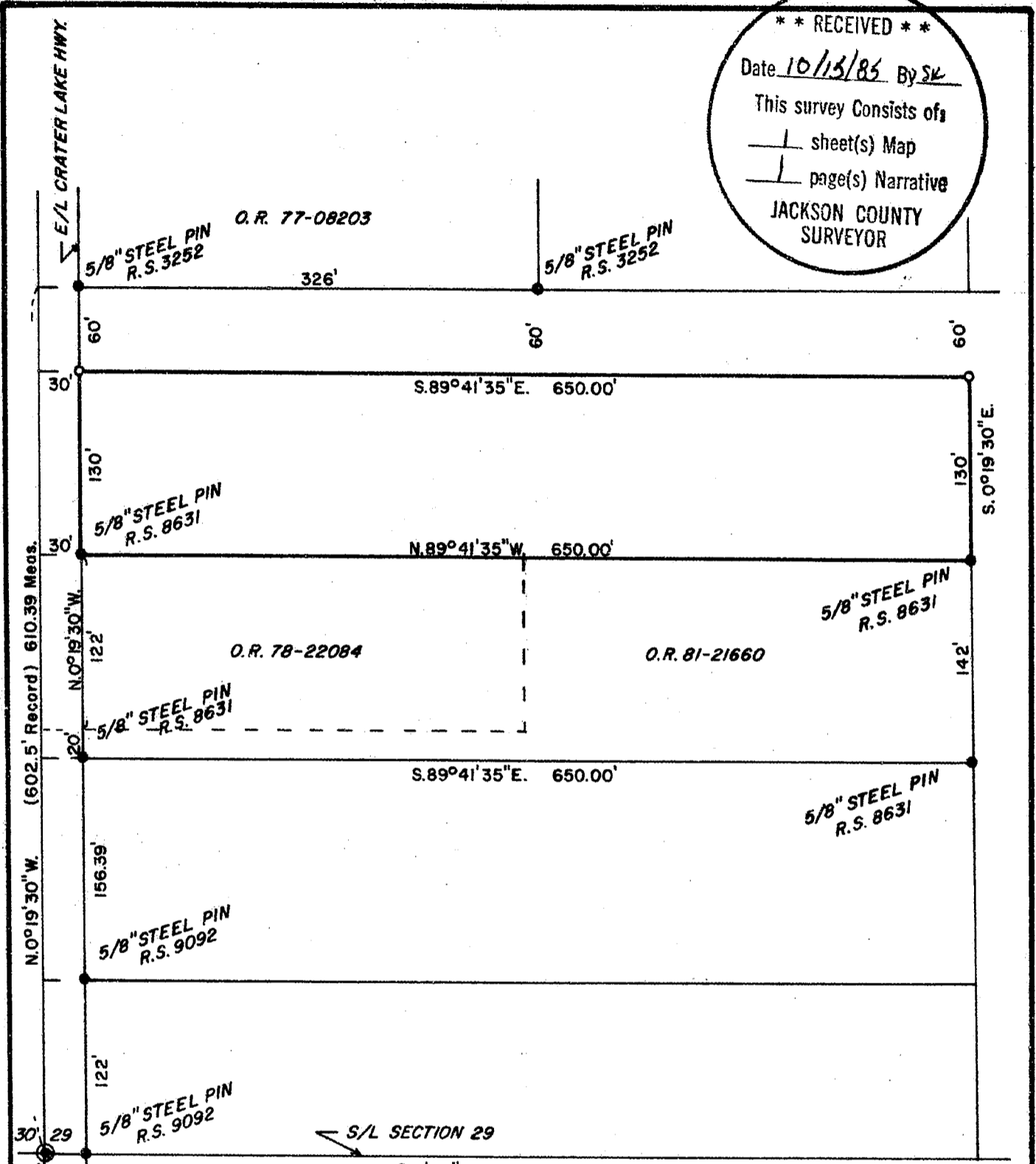

BRASS CAP
 IN MON. CASE

SURVEY FOR: JERRY WETZEL	
LOCATION: SW 1/4 of Section 29, T. 36S., R. 1 W. W. M., Jackson County, Oregon	
SCALE: 1" = 100'	REGISTERED PROFESSIONAL LAND SURVEYOR
DATE: SEPT. 10, 1985	
● MONUMENTS FOUND	<i>Darrel W. Edwards</i> OREGON JULY 6, 1966 DARREL W. EDWARDS 741
○ SET 5/8" x 24" STEEL PIN	

10382

SURVEY NO. 10382

SURVEY NARRATIVE TO COMPLY WITH PARAGRAPH 209.250, OREGON REVISED STATUTES.

SURVEY FOR: Jerry Wetzel
690 Black Oak Apt. #5
Medford, Ore. 97504

LOCATION: The Southwest 1/4 of Section 29, Township 36 South, Range 1
West of the Willamette Meridian in Jackson County, Oregon.

PURPOSE: Monument the North line of Tax Lot 1820 as per deed records.

PROCEDURE: Found monuments set in R. S. 3252 and R. S. 8631 for control.
Set new survey markers as shown on the accompanying plat.
Set 5/8" x 2 1/4" steel pins with plastic caps stamped "DW EDWARDS-
LS 741".

BASIS OF BEARINGS: R. S. 8631

DATE COMPLETED: Sept. 10, 1985

SURVEY BY: Darrel W. Edwards
P. O. Box 801
Rogue River, Ore. 97537
Phone 582-3091 or 776-2313

