

10380

1" = 60'



MAP OF SURVEY

LOCATED IN

N 1/2 SECTION 32, T37S, R2W, WM.
CITY OF JACKSONVILLE

FOR

SOUTHERN OREGON HISTORICAL SOCIETY

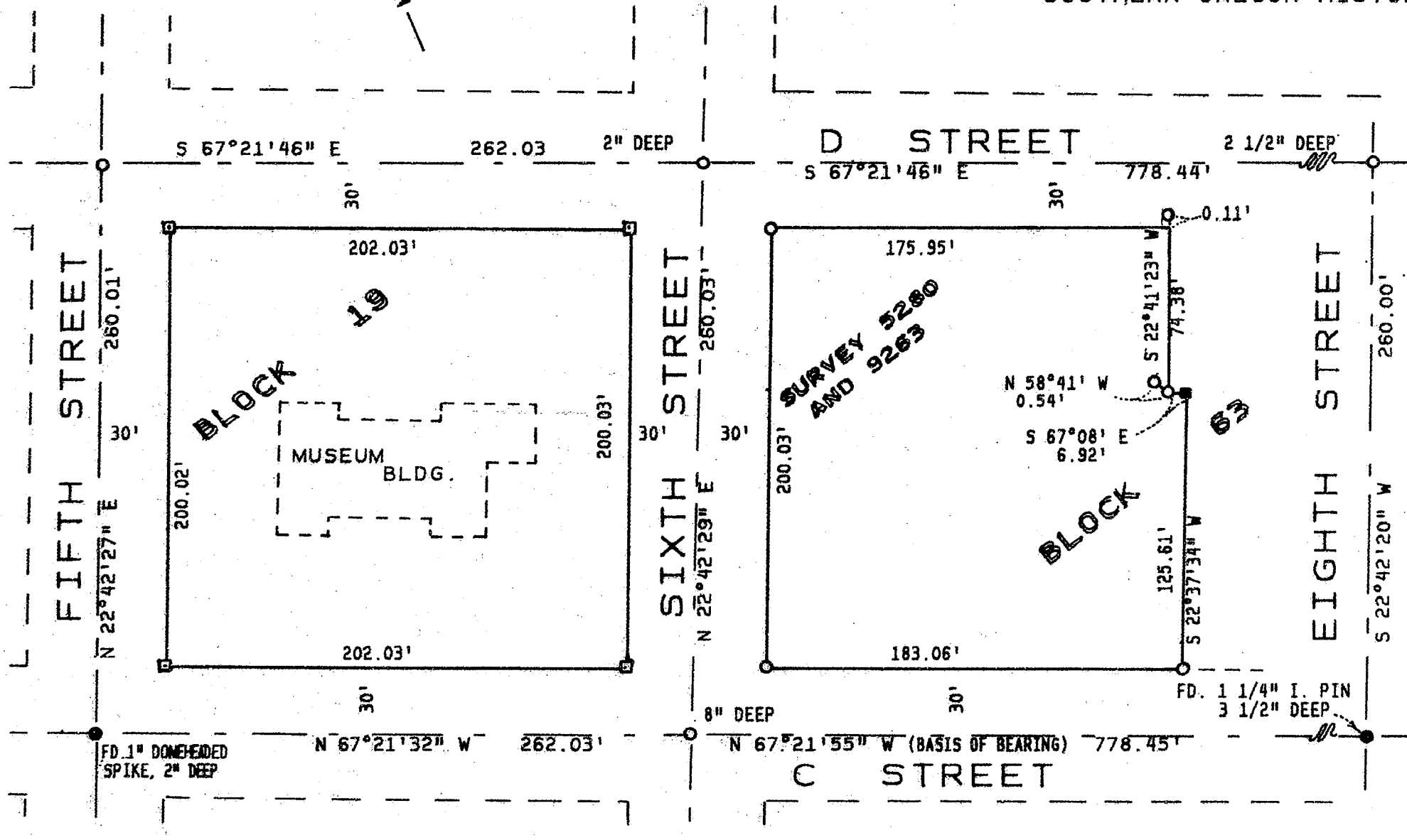

HOFFBUHR & ASSOC., INC.
219 NORTH OAKDALE
MEDFORD, OREGON

BY: ROGER R. ROBERTS LS #1656
SCALE: 1"=60' AUGUST 5, 1985
BASIS OF BEARING: SURVEY 9263
(85-025)

- FOUND MONUMENT AS NOTED
- FOUND 5/8" IRON PIN
- FOUND 1" SQUAREHEAD BOLT
- SET LEAD PLUG AND TACK IN CONC.

REGISTERED
PROFESSIONAL
LAND SURVEYOR

Roger R. Roberts

OREGON
JULY 14, 1978
ROGER R. ROBERTS
1656

**** RECEIVED ****

Date 10/14/85 By SK

This survey consists of

1 sheet(s) Map

1 page(s) Narrative

JACKSON COUNTY
SURVEYOR

10380

37 2W 32 34

SURVEY NO. 10380

SURVEY NARRATIVE TO COMPLY WITH PARAGRAPH 209.250
OREGON REVISED STATUTES

SURVEY FOR: Southern Oregon Historical Society
375 East California Street
Jacksonville, Oregon

LOCATION: Located in Block 63 of Pool and Kippel
Addition, and Block 19 of the City of
Jacksonville, being in the north half
of Section 32, T 37 S, R 2 W, WM.

PURPOSE: Boundary location prior to additional
development.

PROCEDURE: The survey of the portion of Block 63
consisted of a retracement of Surveys
5280 and 9263. The monuments were found
as described on the prior surveys, with
only negligible differences in their measured
locations. The four corners of Block 19
were established according to the center-
line monumentation found around the Block.
All four Block corners fell in the concrete
sidewalks.

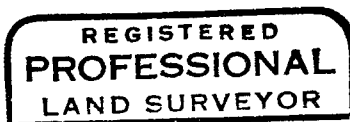
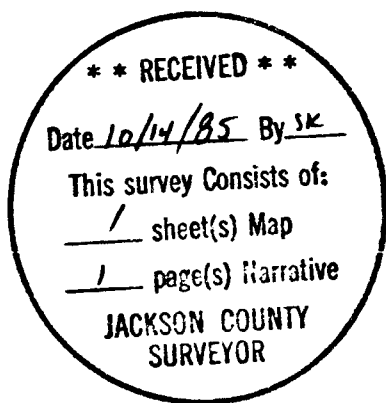

Roger R. Roberts



Roger R. Roberts
Hoffbuhr & Associates, Inc.
219 North Oakdale Avenue
Medford, Oregon 97502