

1058

60.0' EAST NINTH STREET 60.0'

Survey For
SEARS ROEBUCK & CO.
Located in BROBACK'S
RESERVE
Medford, Oregon
By: Mark E. Boyden May 1957

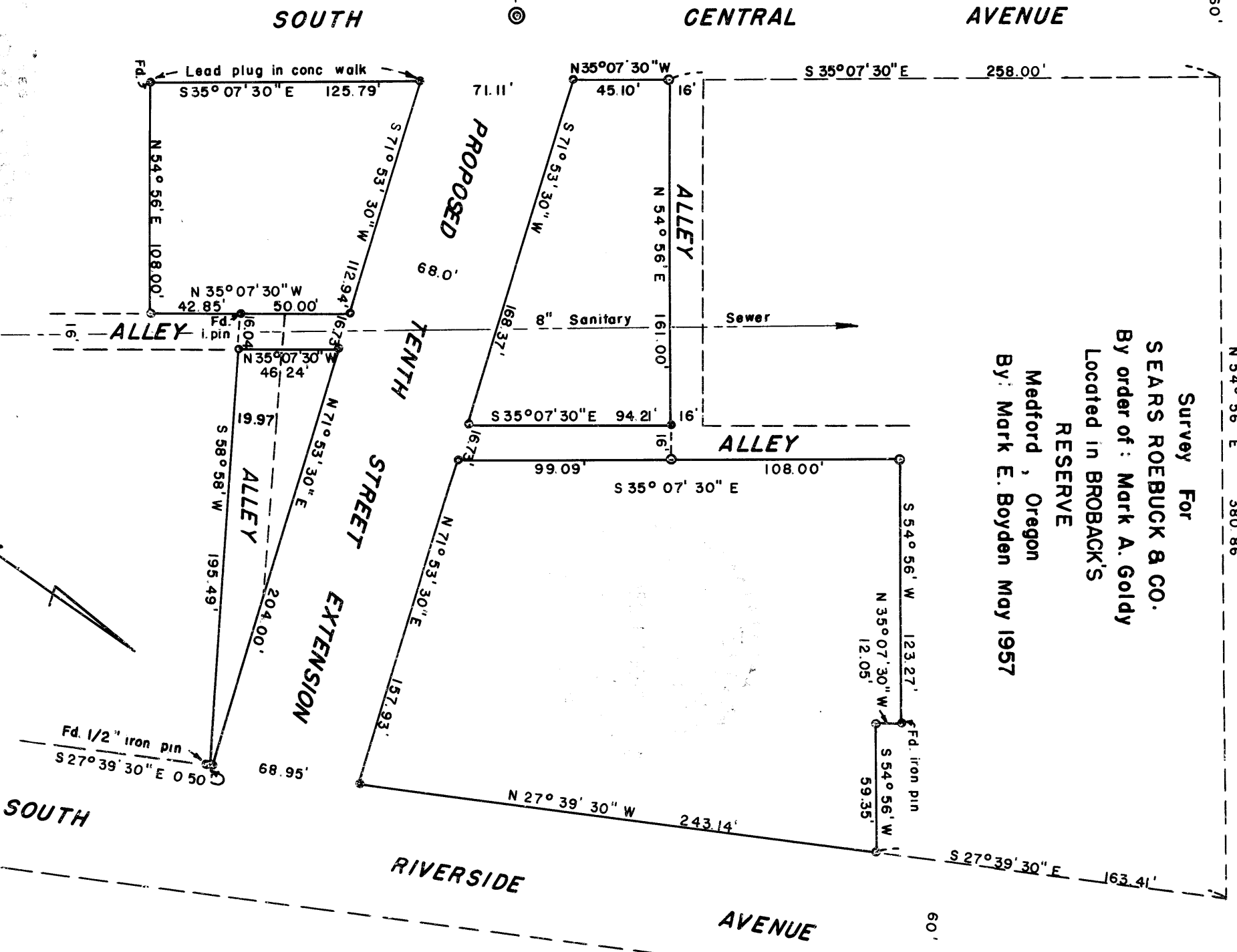

Mark E. Boyden

SCALE: 1" = 60'

- Found iron pipe
- Set 3/4" iron bolt (unless otherwise noted)
- ⊙ Street conc. mon.

Survey Narrative to Comply with Paragraph 209.250,
Oregon Revised Statutes

FOR: Sears Roebuck and Company

PURPOSE: To monument and describe the four remaining parcels of the original Sears' ownership after the extension of Tenth Street and the existing alleys (See Ordinance No. 6586), being located in BROBACK'S RESERVE, Medford, Oregon.

PROCEDURE: Found all of the outside boundary monuments as set by this office in 1945. Monumented the parcels accordingly, using the City computed location of Tenth Street Extension as described in Ordinance No. 6586.

By field tie, the monument found at East Tenth Street and South Central Avenue is not a P.I. for the new Street, with the centerline of the Tenth Street extension if projected South-westerly intersecting the centerline of North Central Avenue N. $35^{\circ} 07' 30''$ W., 0.47 feet from said monument.

Monumented the parcels as shown, using the 1945 survey meridian for bearings.

May 1957

