

# SURVEY FOR ROGUE RIVER NATIONAL FOREST

## DAHAK CADASTRAL

### CONTRACT NO. 43-04N7-5-540

### SECTION 21, T37S, R3E, W.M.

### JACKSON COUNTY, OREGON

### SEPTEMBER 23, 1985

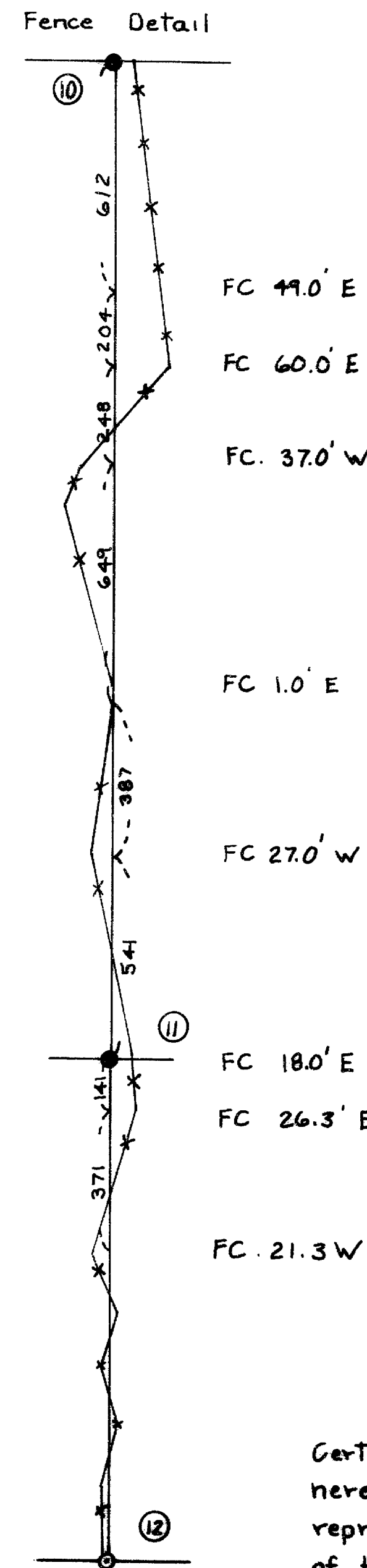
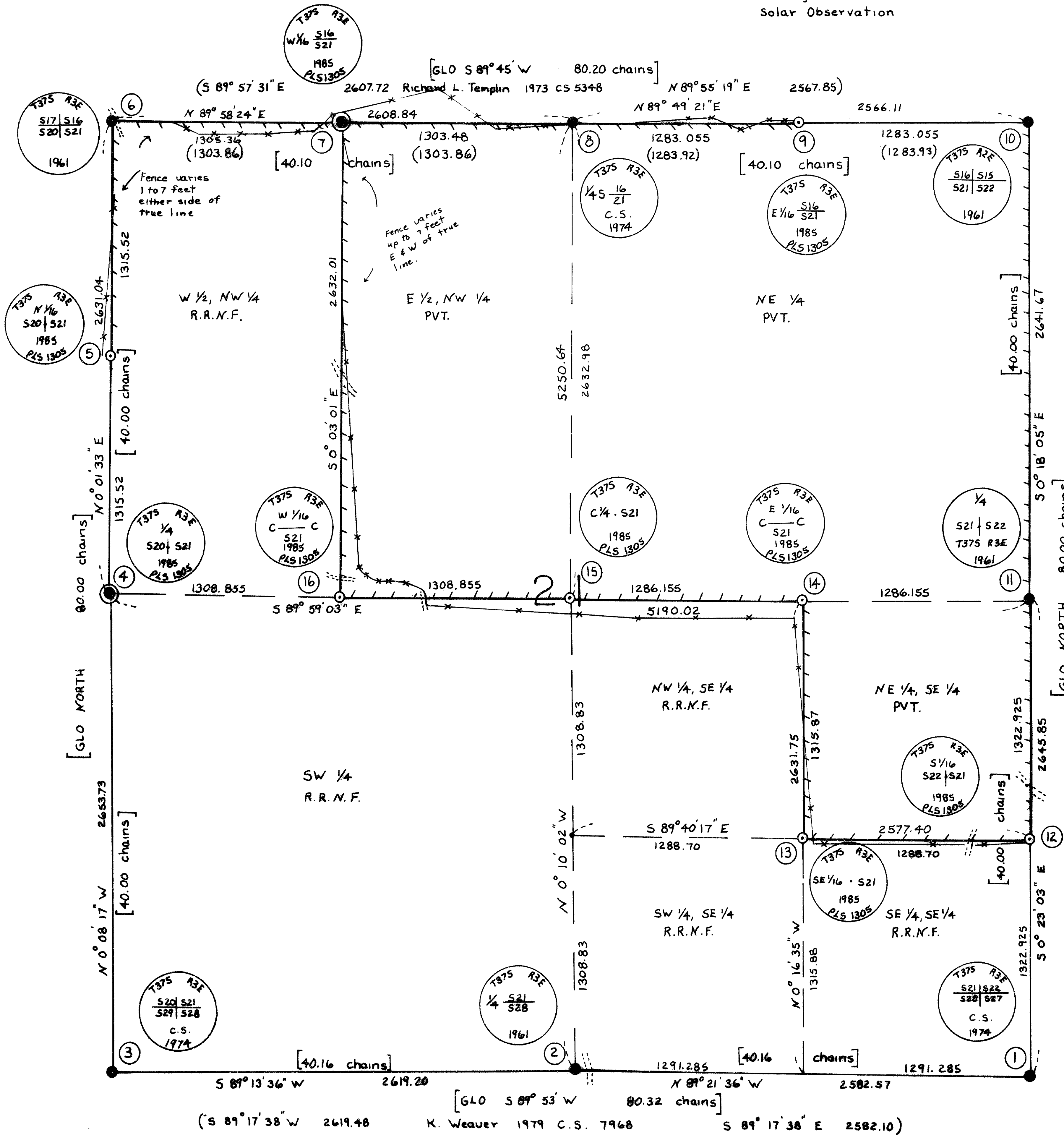
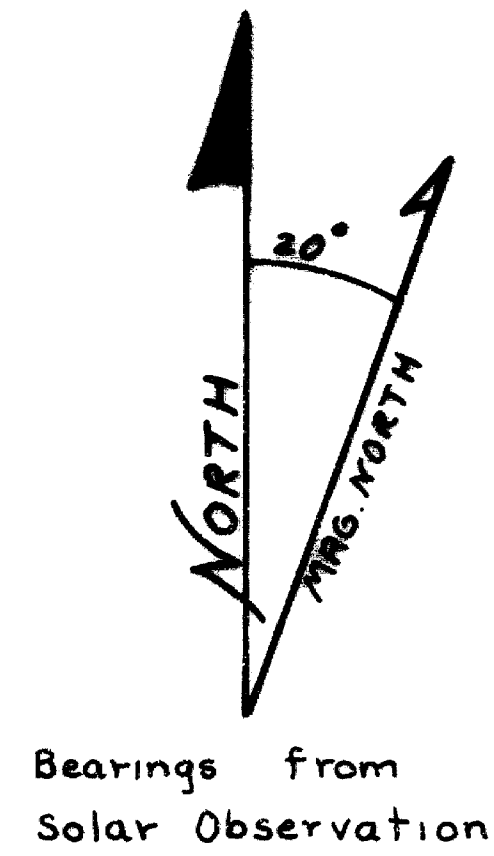
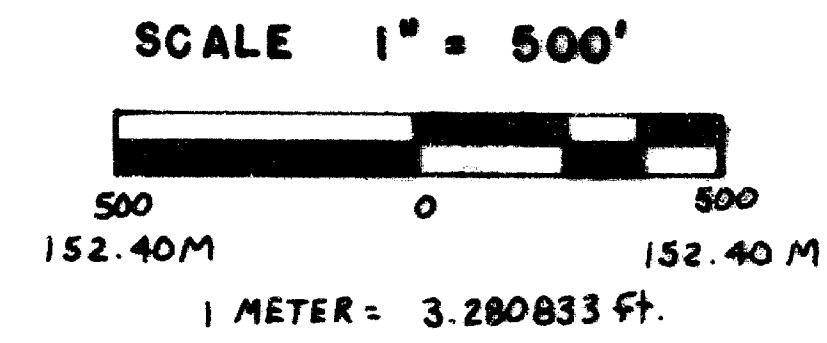

- LEGEND**
- Corner evidence found - re-monumented
  - Corner evidence found
  - Corner set by survey
  - ( ) Bearings and distances of local survey - R.L. Templin & K. Weaver
  - [ ] Bearings and distances of GLO survey
  - Property line blazed, painted and posted with 6" aluminum posts with USFS sign 54-2
  - Active forest roads
  - R.R.N.F. Rogue River National Forest
  - xxx Existing fence line
  - Section subdivision line calculated from traverse survey.

REGISTERED  
PROFESSIONAL  
LAND SURVEYOR

*James W. Prochnau*

OREGON  
SEPTEMBER 21, 1977  
JAMES W. PROCHNAU  
1305

\*\* RECEIVED \*\*

Date 10/1/85 By X

This survey consists of  
1 sheet(s) map  
3 report(s) narrative

JACKSON COUNTY  
SURVEYOR

Prepared by: Jackson & Prochnau, Inc., P.O. Box 177,  
Albany, Oregon 97321

Certificate: I, James W. Prochnau, a registered Land Surveyor in the State of Oregon, hereby certify that this plat and the notes hereon or attached are a correct representation of a survey I performed during June through Sept. 1985 at the request of the USDA Forest Service in accordance with the statutes of the State of Oregon and with the articles of my contract.

*James W. Prochnau*  
James W. Prochnau  
Oregon - PLS 1305

Note: All new BT's are faced with a double blaze and marked per the BLM manual and in addition have a brass washer marked LS1305 nailed flush in lower blaze. New BT's are tagged with USFS signs 54-3 and 54-9 and painted with a 6" red band. Unless otherwise noted, all monuments set are a 2 1/2" brass cap on 2" x 30" G.I.P. with flared base. Monuments set are stamped per the BLM manual, plus township, range, 1985 and PLS 1305. 6" aluminum posts with USFS signs 54-2 were set 3 to 5 feet from all corners set as per contract. Field notes are in books 1, 2, 3 and 4, contract No. 43-04N7-5-540.

Narrative and Accessories - See attached 3 pages.

Examined and accepted by the U.S. Forest Service this  
1<sup>ST</sup> day of October 1985.  
*Harold J. [Signature]* C.O.R.

DAHAK CADASTRAL SURVEY  
SECTION 21, T37S, R3E, W.M.  
U.S.F.S. CONTRACT NO. 43-04N7-5-540  
JACKSON COUNTY, OREGON

## NARRATIVE

This survey is a closed traverse made by Jackson & Prochnau, Inc., P.O. Box 177, Albany, Oregon 97321. Equipment used was a Wild T-16 theodolite with a DI-4 EDM. The original subdivision of this section was done by William M. Turner, Contract No. 455 in 1883. The North line of Section 21 was surveyed by R. L. Templin, R.E. 3024, County Survey No. 5348, in 1973. The W 1/16, 16/21 was set by Templin and found and accepted by this survey. The South line of Section 21 was surveyed by K.C. Weaver, L.S. 1679, County Survey No. 7968, in 1979. Basis of bearings was a solar observation by U.S.F.S. when subdividing Section 16, T37S, R3E, W.M. Control points from that survey were tied to by this survey at the Northeast corner of Section 21, T37S, R3E, W.M. The purpose of this survey was to set the corners and mark the boundaries as shown.

( ) = record

| <u>COR. NO.</u> | <u>MONUMENT</u>  | <u>ACCESSORIES</u>  |
|-----------------|--|---|
| 1.              | Fd. 2½" brass cap on 1" G.I. pipe set by Jackson County                                    | Fd. orig. BT: 35" I. Cedar brs N 54° E 34.5 ft. to center, vis. scribe, 33.0 ft. to face. (N 54° E 33.0 ft.). Fd. Jackson Co. 1974 BT's: 7" W. Fir brs N 59° W 5.1 ft., (N 57° W), healed face; 9" B. Oak brs S 38½° W 12.5 ft., (S 39° W) healed face; 14" D. Fir brs S 47 3/4° E 21.3 ft. (S 47½° E), healed face; 9" W. Fir brs N 86 3/4° E 61.0 ft. (N 87½° E) healed face.           |
| 2.              | Fd. 3¼" brass cap on 2½" G.I. pipe by BLM 1961.  | Fd. orig. BT: 36" Pine snag brs N 68 3/4° W 62.5 ft. (N 70° W 60.7 ft.) no scribe. Fd. BLM 1961 BT's: 18" D. Fir brs N 42½° W 31.4 ft., healed face; 12" I. Cedar brs S 13¼° E 20.5 ft. (S 14° E 21.1 ft.) vis. scribe.   |
| 3.              | Fd. 2½" brass cap on G.I. pipe set by Jackson County (1" pipe).                            | Fd. orig. BT's: 29" D. Fir brs N 27° W 11.9 ft., (N 30° W 10.6 ft.) healed face; 30" D. Fir (dead & down) brs N 85¼° W to root hole 12.0 ft. (S 70° W 13.2 ft.); 14" D. Fir snag brs N 26° E 16.0 ft. (N 27° E 14.5 ft.) healed face; 20" D. Fir brs S 30½° E 28.7 ft. (S 33° E 28.4 ft.), axed face. Fd. Jackson Co. BT: 8" D. Fir brs S 10¼° W 37.2 ft. (S 9¼° W 37.2 ft.) healed face. |
| 4.              | Fd. 18" x 10" x 6" stone marked ¼ on West face. Set 3" brass cap on 3/4" (I.D.) G.I. pipe. | Fd. orig. BT: 20" P. Pine brs S 46¼° E 13.9 ft., to orig. face, 14.2 ft. to center (S 50° E 13.9 ft.) healed face. Scribed BT: 14" D. Fir brs N 63¼° W 4.9 ft. scribed ¼ S20 BT.  |
| 5.              | Set 2½" brass cap on 2" x 30" G.I. pipe.   | Scribed BT's: 35" D. Fir brs N 17½° W 56.2 ft., scribed N 1/16 S20 BT; 17" D. Fir brs N 85¼° E 35.4 ft., scribed N 1/16 S21 BT.   |

REGISTERED  
PROFESSIONAL  
LAND SURVEYOR

OREGON  
SEPTEMBER 21, 1977  
JAMES W. PROCHNAU  
1303

DAHAK CADASTRAL SURVEY  
SECTION 21, T37S, R3E, W.M.  
JACKSON COUNTY, OREGON

| <u>COR. NO.</u> | <u>MONUMENT</u>  | <u>ACCESSORIES</u>  |
|-----------------|--|---|
| 6.              | Fd. 3½" brass cap on 2½" G.I. pipe by BLM 1961 in 3' x 2' mound of stone.  | Fd. orig. BT's: 16" P. Pine brs N 53½° E 120 ft. (N 54° E 118.6 ft.) vis. scribe; 26" P. Pine snag brs S 13½° W 94.1 ft. (S 14° W 93.06 ft.) vis. scribe; 15" B. Oak brs N 38° W 107.5 ft. (N 37° W 106.92 ft.) healed face; 25" B. Oak brs S 18° E 166.3 ft. (S 16° E 166.32 ft.) healed face. Fd. 1961 BLM BT's: 20" D. Fir brs N 39° E 163.7 ft. (N 39½° E 163.68 ft.) healed face; 13" D. Fir (down) brs S 14½° E 139.3 ft. (S 15° E 139.26 ft.) vis. scribe; 19" I. Cedar brs S 15½° W 129.0 ft. (128.7 ft.) healed face; 19" P. Pine brs N 42 3/4° W 91.1 ft. (N 42½° W 91.08 ft.) healed face. |
| 7.              | Fd. 5/8" I.R. by R.L. Templin RE 3024 in 1973. Set 2½" brass cap on 2" x 30" G.I. pipe. Rock mound. Buried I.R. with corner. | Fd. Templin 1973 BT's: 13" P. Pine snag, (dead & down) brs N 71½° W 37.7 ft. (N 73° W 37.7 ft.) healed face; 24" D. Fir brs S 14½° W 13.7 ft. (S 16° W 13.7 ft.) healed face. Scribed new BT: 9" P. Pine brs N 76° E 6.1 ft. scribed W 1/16 S16 BT.   |
| 8.              | Fd. 2½" brass cap on 1" G.I. pipe set by Jackson County.   | Fd. orig. BT's: Stump hole brs N 13° E 61.4 ft.; 41" I. Cedar brs S 20½° E 95.0 ft., (S 22° E 95.04 ft.) vis. scribe. Fd. Jackson Co. BT's: 12" I. Cedar brs S 47 3/4° W 33.1 ft. (S 49½° W 32.88 ft.) healed face; 15" D. Fir brs N 9½° W 17.7 ft., (N 7½° W 17.75 ft.) healed face.   |
| 9.              | Set 2½" brass cap on 2" x 30" G.I. pipe. Rock mound.   | Scribed BT's: 7" Dbl. Oak brs N 18½° W 4.4 ft., scribed E 1/16 S16 BT; 8" B. Oak brs S 56 3/4° W 18.0 ft; scribed E 1/16 S21 BT.  |
| 10.             | Fd. 3¼" brass cap on 2½" G.I. pipe by BLM in 1961. Cap stamped incorrectly, with Range 2 E.                                  | Fd. orig. BT's: 10" Madrone brs N 17½° E 9.3 ft. (N 21° E 9.24 ft.) vis. scribe; 26" D. Fir snag brs S 37½° W 28.7 ft. (S 43° W 31.02 ft.); 7" Oak (dead & down) brs N 42° W 19.1 ft. (N 43° W 19.14 ft.) vis. scribe. Fd. BLM 1961 BT's: 17" D. Fir brs N 34½° E 23.8 ft. (N 35° E 23.76 ft.); 8" D. Fir brs S 55½° E 35.6 ft. (S 54° E 35.64 ft.); 11" D. Fir brs S 82½° W 15.7 ft. (S 82° W 14.52 ft.); 8" D. Fir brs N 27½° W 25.7 ft. (N 25° W 25.74 ft.)  |
| 11.             | Fd. 3¼" brass cap on 2½" G.I. pipe by BLM in 1961.   | Fd. orig. BT: 14" Black Oak brs S 83 3/4° W 19.8 ft. (S 87° W 19.8 ft.) healed face. Fd. unrecorded BT: 19" Black Oak brs S 89½° E 19.5 ft., vis. scribe. Fd. BLM 1961 BT's: 9" D. Fir brs N 32½° W 15.8 ft. (N 30½° W 15.8 ft.) healed face; 13" D. Fir brs S 52° E 24.0 ft. (S 50° E 24.1 ft.) healed face. Scribed BT: 7" I. Cedar brs N 78½° W 10.6 ft., scribed ¼ S21 BT.  |

REGISTERED  
PROFESSIONAL  
LAND SURVEYOR

*James W. Prochnau*

OREGON  
SEPTEMBER 21, 1977  
JAMES W. PROCHNAU  
1305

DAHAK CADASTRAL SURVEY  
SECTION 21, T37S, R3E, W.M.  
JACKSON COUNTY, OREGON

| <u>COR. NO.</u> | <u>MONUMENT</u>                                       | <u>ACCESSORIES</u>   |
|-----------------|---|--|
| 12.             | Set 2½" brass cap on 2" x 30" G.I. pipe. Rock mound.  | Scribed BT's: 9" D. Fir brs S 11 3/4° W 10.7 ft., scribed S 1/16 S21 BT; 10" D. Fir brs S 73 3/4° E 25.4 ft., scribed S 1/16 S22 BT. |
| 13.             | Set 2½" brass cap on 2" x 30" G. I. pipe. Rock mound. | Scribed BT's: 9" D. Fir brs N 47½° W 18.3 ft., scribed SE 1/16 S21 BT; 10" D. Fir brs N 38° E 19.5 ft., scribed SE 1/16 S21 BT.      |
| 14.             | Set 2½" brass cap on 2" x 30" G.I. pipe.              | Scribed BT's: 10" D. Fir brs N 81¼° E 20.7 ft., scribed CE 1/16 S21 BT; 11" D. Fir brs S 1 3/4° W 30.4 ft., scribed CE 1/16 S21 BT.  |
| 15.             | Set 2½" brass cap on 2" x 30" G.I. pipe. Rock mound.  | Scribed BT's: 6" Dbl. D. Fir brs S 9 3/4° W 13.9 ft., scribed C¼ S21 BT; 10" D. Fir brs N 71½° W 33.5 ft., scribed C ¼ S21 BT.       |
| 16.             | Set 2½" brass cap on 2" x 30" G.I. pipe. Rock mound.  | Scribed BT's: 10" W. Fir brs S 9 3/4° W 13.4 ft., scribed CW 1/16 S21 BT; 15" D. Fir brs N 58° E 17.9 ft., scribed CW 1/16 S21 BT.   |

REGISTERED  
PROFESSIONAL  
LAND SURVEYOR

*James W. Prochnau*

OREGON  
SEPTEMBER 21, 1977  
JAMES W. PROCHNAU  
1305

