

SURVEY IN LOT 2 OF BLOCK "K", ROGUE RIVER VALLEY ORCHARD COMPANY TRACTS
 SITUATE IN SECS. 29 & 30, T. 38S., R. 1E., W.M., JACKSON COUNTY, OREGON.
 (THIS SURVEY LOCATED IN THE NW 1/4 NW 1/4 SEC. 29)

FOR: VIRGINIA J. GENNINGS

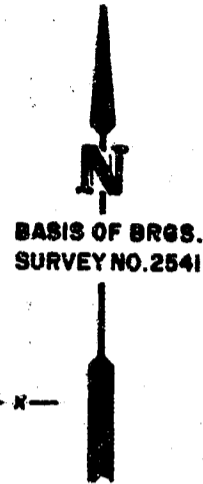
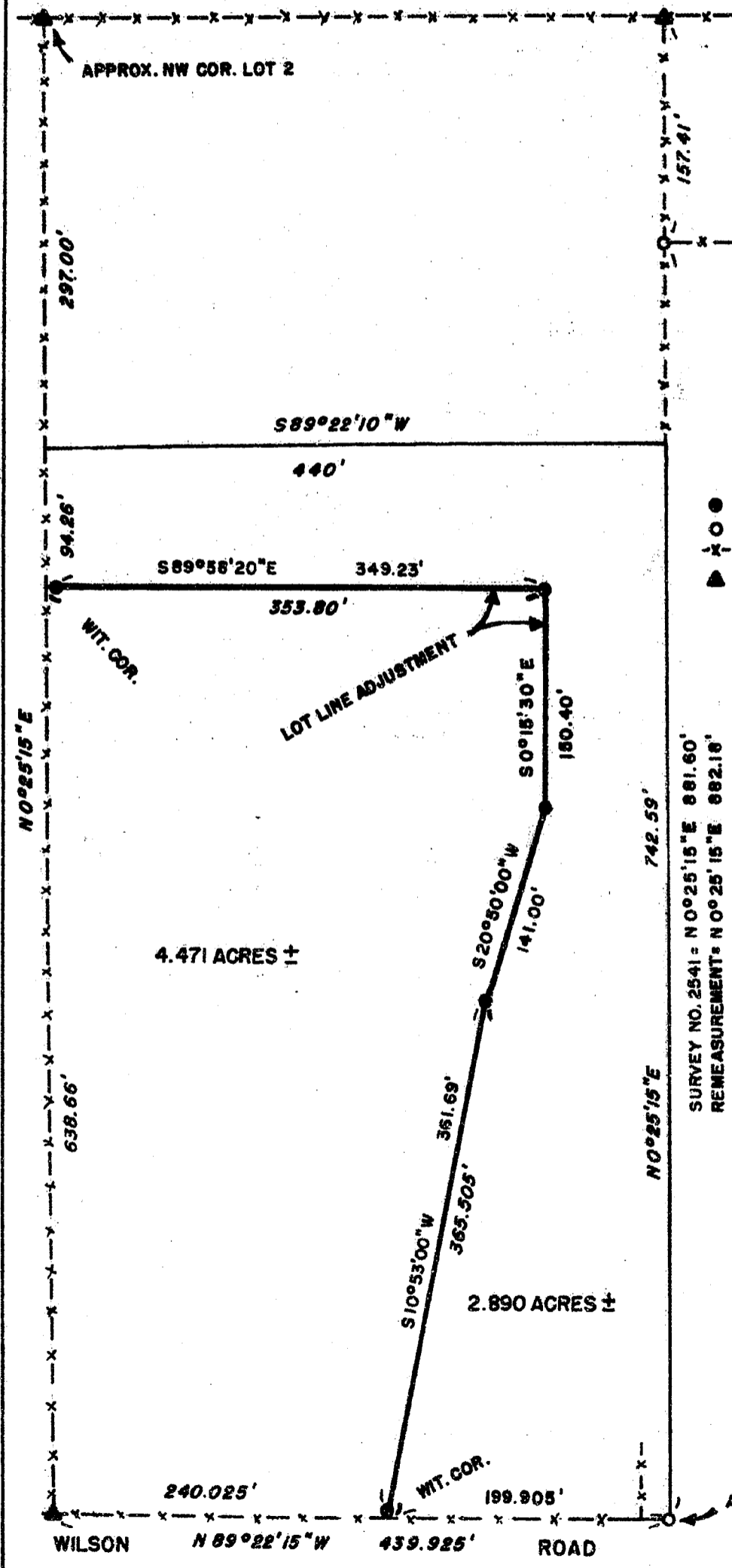

LEGEND

- SET 5/8" X 24" IRON PINS
- FD. 5/8" IRON PINS (SURVEY 2541)
- x- EXISTING FENCES
- ▲ SURVEY 2541 5/8" IRON PINS (NOT LOCATED)

ITALICS = ± DIMENSIONS TO TRUE LOT LINES

REGISTERED
 PROFESSIONAL
 LAND SURVEYOR

Charles H. Hurst

OREGON
 OCTOBER 30, 1959
 CHARLES H. HURST
 483

SURVEY BY
 CHARLES H. HURST
 MEDFORD, OREGON

JULY 25, 1965

** RECEIVED **

Date 10/1/85 P.S.K.

This survey consists of:

1 sheet(s) Map

1 page(s) Narrative

JACKSON COUNTY
 SURVEYOR

APPROX. SE COR. LOT 2

10375

10375

38 1E 29

10373

SURVEY NARRATIVE TO COMPLY WITH PARAGRAPH 209.250
OREGON REVISED STATUTES

Survey for: Virginia J. Gennings
311 Wilson Road
Ashland, Oregon 97520

Survey by : Charles H. Hurst
765 Sunrise Avenue
Medford, Oregon 97504

Bearings : Based on monuments found as shown on the attached plat.

Purpose : To monument a lot line adjustment in accordance with
instructions issued by the client.

Procedure

Since a boundary line agreement was never executed following Survey No. 2541, said survey must be considered as defining the lines of occupation and not necessarily the true lines as might be determined by an extensive retracement of the original subdivision.

Accordingly, witness corners were set as shown on the adjusted lot line with the relationship to the lines of occupation indicated.

The client is aware that this is not a comprehensive survey and in fact did not desire that such be made.

Reference is made to the plat and narrative (Survey No. 2541) on file in the office of the Jackson County Surveyor for additional information.

July 25, 1985



Charles H. Hurst

