

10374

SURVEY SITUATE IN THE N1/2 SE 1/4 OF SECTION 18,
T. 34 S., R. 1 W., W.M., JACKSON COUNTY, OREGON.

FOR ELAINE R. BROWN

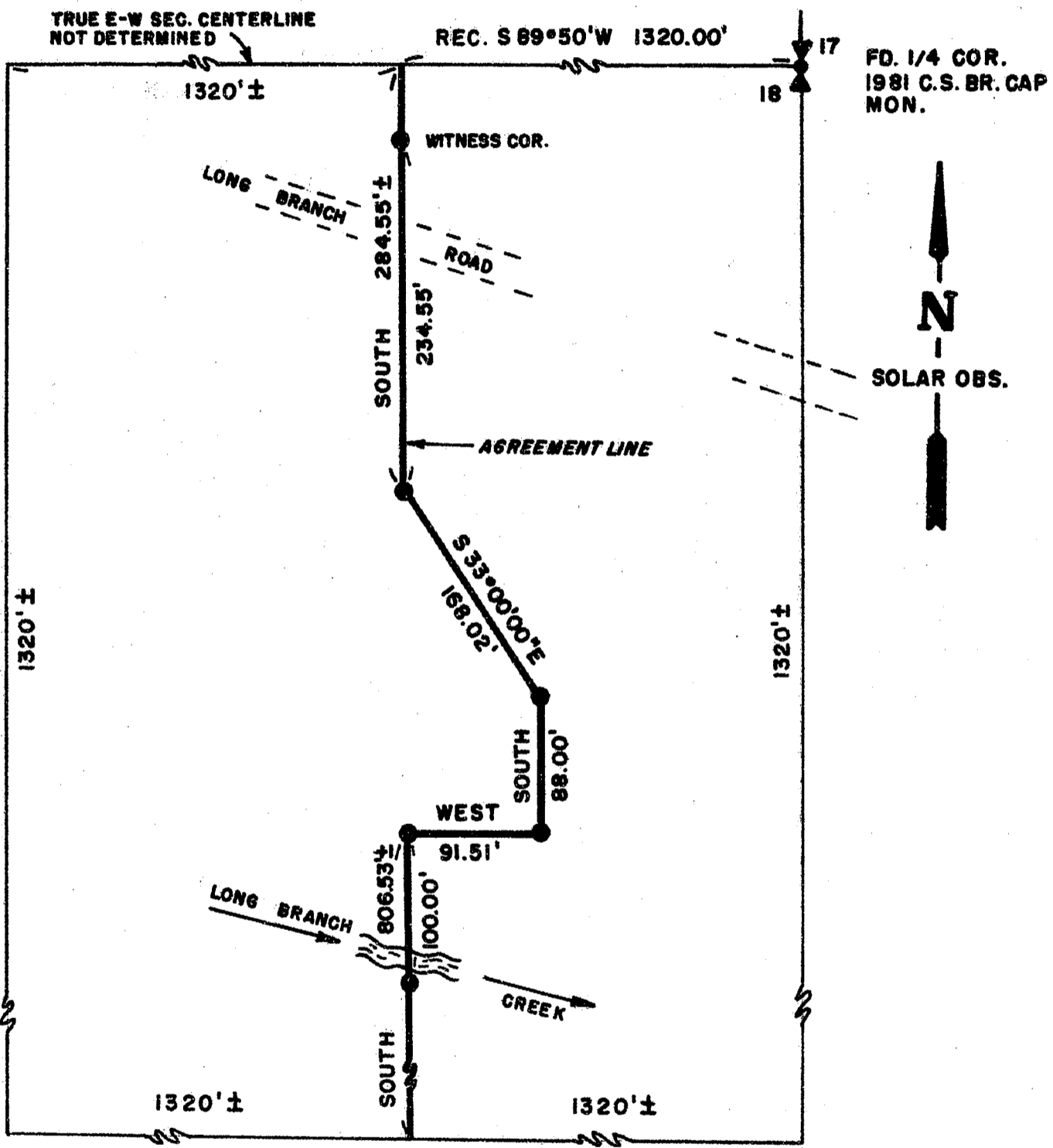

SCALE: 1"=100'

SURVEY BY:
CHARLES H. HURST
MEDFORD, OREGON

LEGEND
● SET 5/8" X 24" IRON PINS

REGISTERED
PROFESSIONAL
LAND SURVEYOR

Charles H. Hurst

OREGON
OCTOBER 30, 1959
CHARLES H. HURST
483

** RECEIVED **

Date 10/1/85 By SLC

This survey consists of a
 ___ sheet(s) Map
 ___ page(s) Narrative

JACKSON COUNTY
SURVEYOR

10374

5-28-85

34 1W 18

10374

SURVEY NARRATIVE TO COMPLY WITH PARAGRAPH 209.250
OREGON REVISED STATUTES

Survey for: Elaine R. Brown
P.O. Box 788
Shady Cove, Ore. 97539

Survey by : Charles H. Hurst
765 Sunrise Avenue
Medford, Ore. 97504

Bearings : Based on a mean of 4 separate solar observations.

Purpose : To monument a lot line adjustment in accordance with
an agreement between the two adjoiners involved.

Procedure

True section subdivisional lines were not determined due to economic considerations nor were such deemed necessary in order to accomplish the purpose of this survey.

A 4" x 4" wood post 12" long was found set in a small rock mound bearing Northerly some 50 feet from the witness corner shown on the attached map.

May 28, 1985

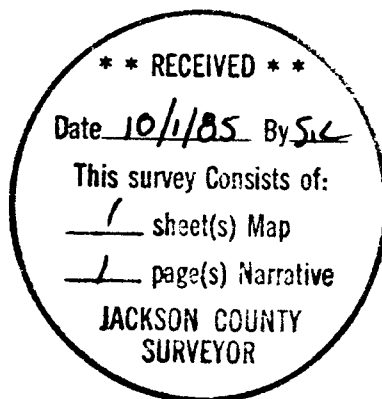

Charles H. Hurst



34-1W-18 300
34-1W-18 400