

10373

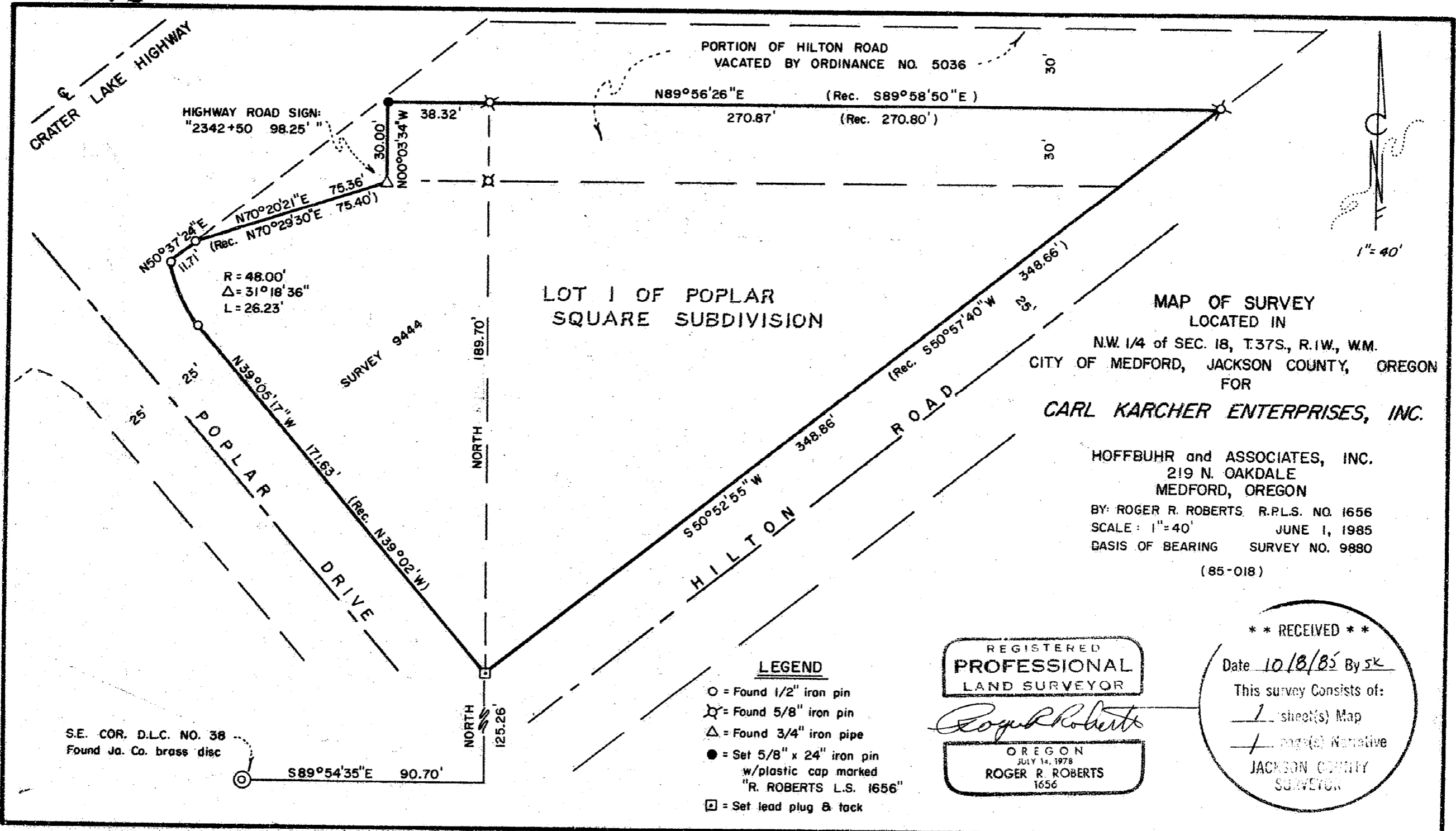

LOT 1 OF POPLAR SQUARE SUBDIVISION

MAP OF SURVEY
LOCATED IN
N.W. 1/4 of SEC. 18, T.37S., R.1W., W.M.
CITY OF MEDFORD, JACKSON COUNTY, OREGON
FOR

CARL KARCHER ENTERPRISES, INC.

HOFFBUHR and ASSOCIATES, INC.
219 N. OAKDALE
MEDFORD, OREGON

BY: ROGER R. ROBERTS R.P.L.S. NO. 1656
SCALE: 1"=40' JUNE 1, 1985
BASIS OF BEARING SURVEY NO. 9880
(85-018)

LEGEND

- = Found 1/2" iron pin
- ⊗ = Found 5/8" iron pin
- △ = Found 3/4" iron pipe
- = Set 5/8" x 24" iron pin w/plastic cap marked "R. ROBERTS L.S. 1656"
- ⊠ = Set lead plug & tack

REGISTERED
PROFESSIONAL
LAND SURVEYOR

Roger R. Roberts
OREGON
JULY 14, 1978
ROGER R. ROBERTS
1656

** RECEIVED **
Date 10/8/85 By SK
This survey consists of:
1 sheet(s) Map
1 page(s) Narrative
JACKSON COUNTY
SURVEYOR

S.E. COR. D.L.C. NO. 38
Found Ja. Co. brass disc

SURVEY NO. 10373

SURVEY NARRATIVE TO COMPLY WITH PARAGRAPH 209.250
OREGON REVISED STATUTES

SURVEY FOR: Carl Karcher Enterprises
4432 Enterprise Street, Suite T
Fremont, California 94538

DATE: June 1, 1985

LOCATION: Northwest 1/4 of Section 18, T 37 S, R 1 W, WM.,
City of Medford, Jackson County, Oregon.

PURPOSE: Locate and monument the boundary of ownership in
preparation for development.

PROCEDURE: Those monuments remaining along the boundary of
the property from Survey's 9444, 9880, and POPLAR
SQUARE Subdivision were located. The monument set
at the most southerly corner of Lot 1 of POPLAR
SQUARE had evidently been destroyed by curb and
sidewalk construction. It was reset according to
deed record.

BASIS OF BEARING: Survey 9880

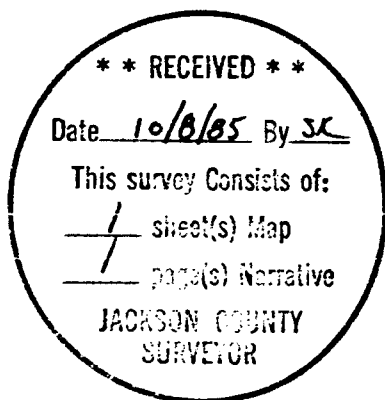

Roger R. Roberts



Roger R. Roberts
Hoffbuhr & Associates, Inc.
219 North Oakdale Avenue
Medford, Oregon 97502