

10368

W. 1/4 CORNER, SECTION 10.

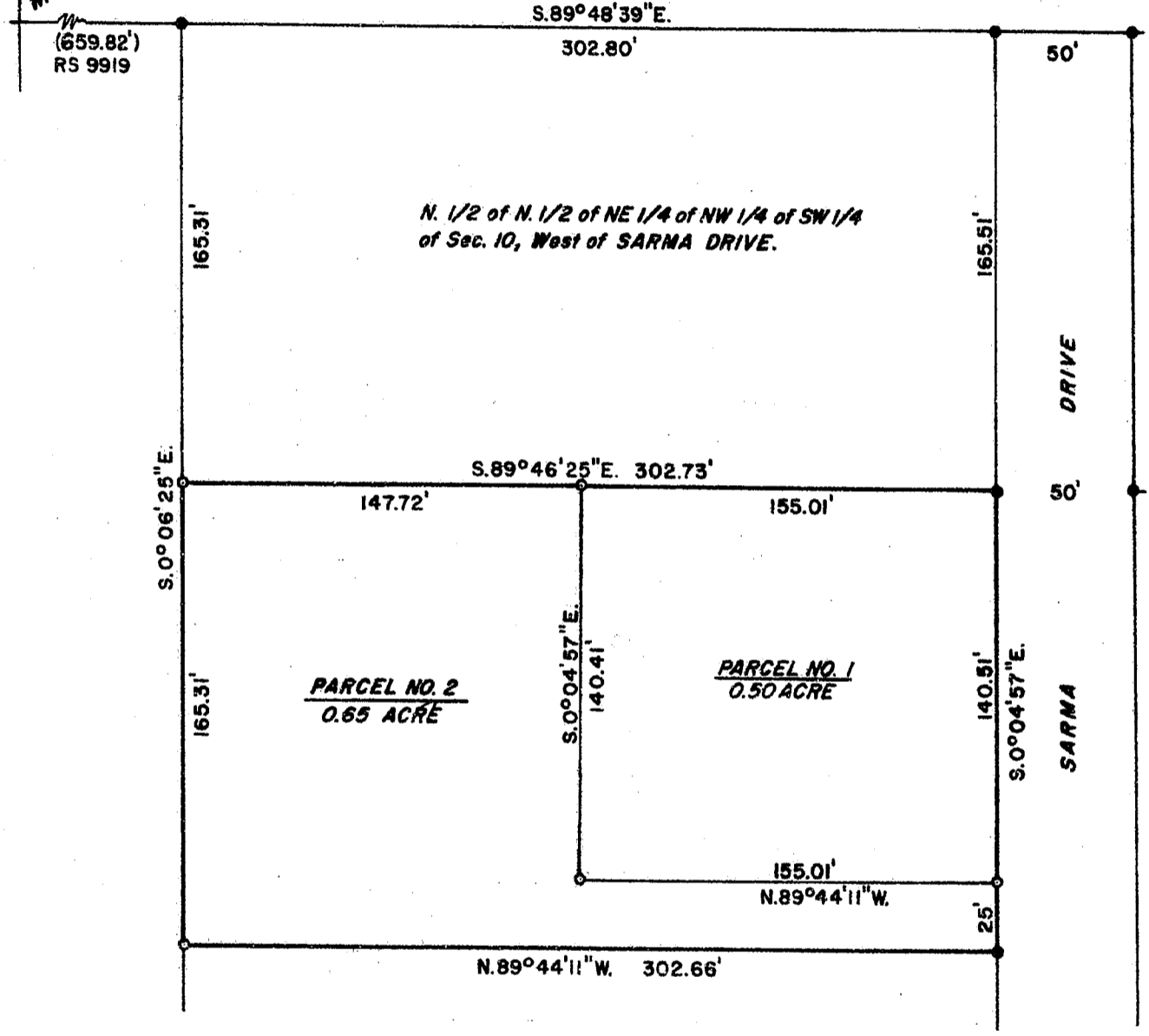

**** RECEIVED ****
 Date 9/23/85 By SK
 This survey consists of:
1 sheet(s) Map
1 page(s) Narrative
JACKSON COUNTY SURVEYOR

BASIS OF BEARINGS: R.S. 9919

SURVEY FOR: ADAMS & BUNN	
LOCATION: SW 1/4 of SEC. 10, T. 34 S., R. 1 W. W. M., JACKSON COUNTY, OREGON.	
DATE: SEPT. 13, 1985	REGISTERED PROFESSIONAL LAND SURVEYOR
SCALE: 1" = 60'	
● FOUND 5/8" IRON PINS, PER R.S. 8796 & R.S. 9919	<i>Darrel W. Edwards</i> OREGON JULY 6, 1966 DARREL W. EDWARDS 741
○ SET 5/8" x 24" STEEL PIN	

10368

SURVEY NO. 10363

SURVEY NARRATIVE TO COMPLY WITH O. R. S. 209.250.

SURVEY FOR: Gregg Adams & Dan Bunn
2346 Springbrook
Medford, Ore. 97504

LOCATION: Southwest 1/4 of Section 10, Township 34 South, Range
1 West of the Willamette Meridian in Jackson County,
Oregon.

PURPOSE: Create two tax lots out of one tax lot in the City of
Shady Cove, Oregon.

PROCEDURE: Used pins set in R.S. 8796 and R.S. 9919 for control.
Set new property corners as shown on the accompanying
plat. Set 5/8" x 2 1/2" steel pins with yellow plastic
caps stamped "DW EDWARDS - LS 741".

BASIS OF BEARINGS: R.S. 9919

DATE: September 13, 1985

SURVEYED BY: Darrel W. Edwards
2346 Springbrook
Medford, Ore. 97504
Phone: 776-2313

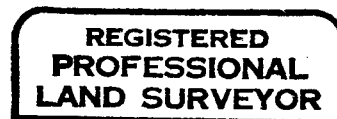
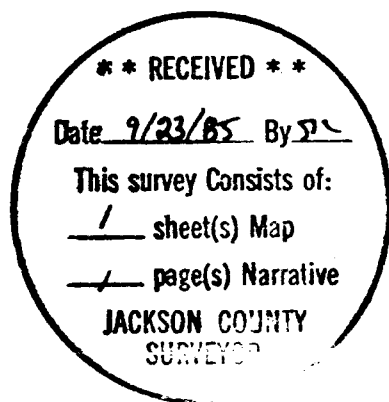

Darrel W. Edwards

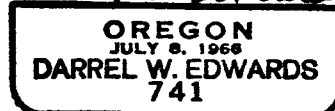

T. 34 - 1 W., Sec. 10 T.L. 1600