

10367

SURVEY FOR: WILLIS H. STIEHL

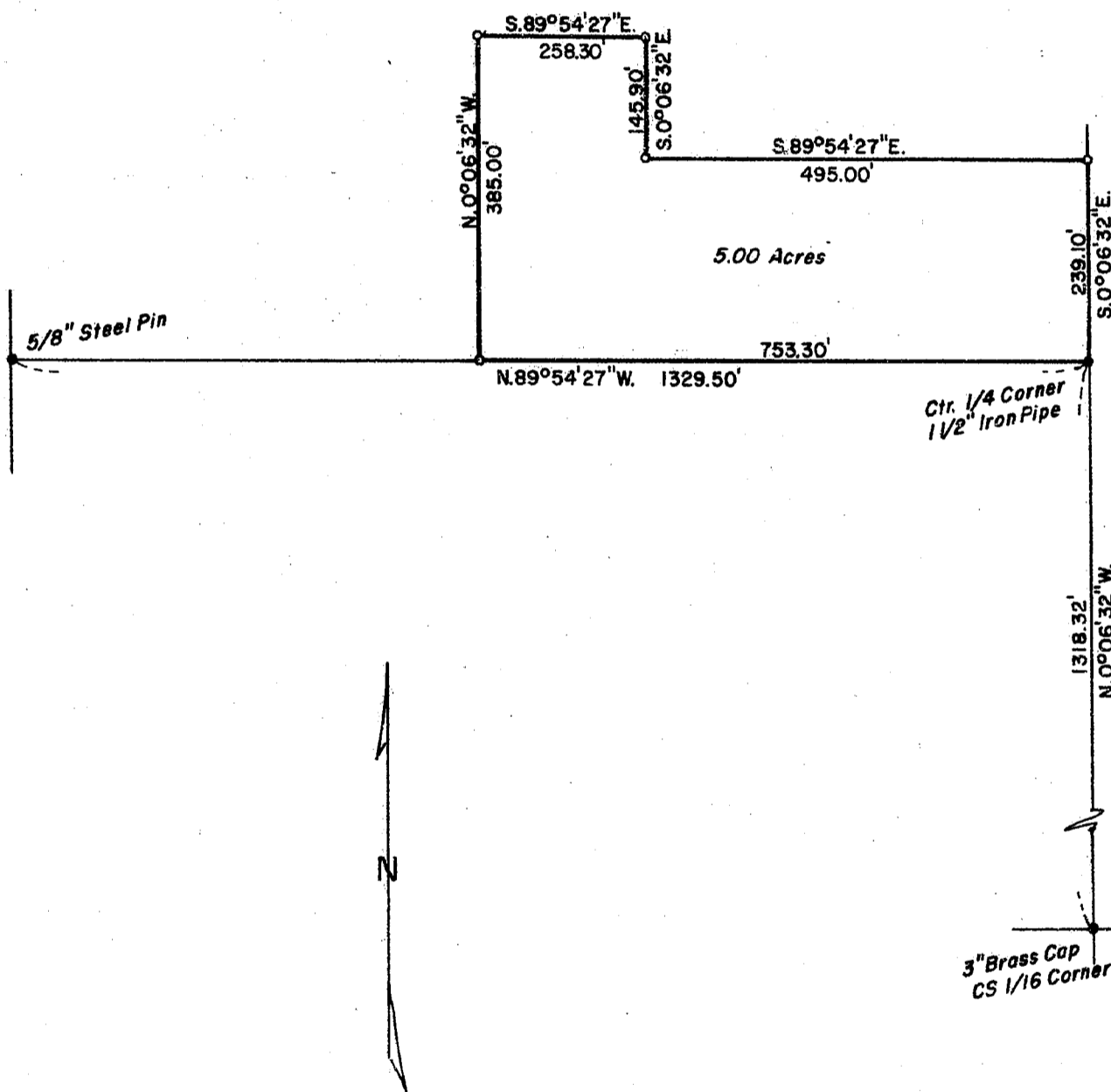

Scale: 1" = 200'

Basis of Bearings: R.S. 6473

- Monuments Found
- Set 5/8" x 24" Steel Pin

LOCATION: SE 1/4 of NW 1/4 of Section 15, T.36S., R.4W.W.M., Jackson Co., Ore.

SURVEY BY: DARREL W. EDWARDS, LS 741

*Darrel W. Edwards*

Date: July 26, 1985

\*\* RECEIVED \*\*

Date 9/13/85 By SK

This survey Consists of:

- 1 sheet(s) Map
- 1 page(s) Narrative

JACKSON COUNTY SURVEYOR

REGISTERED PROFESSIONAL LAND SURVEYOR

*Darrel W. Edwards*

OREGON JULY 8, 1986 DARREL W. EDWARDS 741

10367

SURVEY NO. 10367

SURVEY NARRATIVE TO COMPLY WITH PARAGRAPH 209.250, O. R. S.

SURVEY FOR: Willis Stiehl  
P. O. Box 193  
Rogue River, Ore. 97537

LOCATION: The Southeast 1/4 of the Northwest 1/4 of Section 15,  
Township 36 South, Range 4 West of the Willamette  
Meridian in Jackson County, Oregon.

PURPOSE: To survey a 5.00 acre tract of land described in Circuit  
Court Case No. 83-1229-J-2. Final Judgment dated: Oct. 26, 1984.

PROCEDURE: Began at 1 1/2 inch iron pipe marking the center 1/4  
corner of Section 15; thence surveyed along true line,  
counter clockwise around 5 acre tract, to intersect  
traverse line along East-West center line of said Sec-  
tion 15. Set 5/8" x 2 1/2" steel pins with yellow plastic  
caps, stamped "DW EDWARDS - LS 741", at property corners  
as shown on the accompanying plat.

BASIS OF BEARINGS: R. S. 6473

DATE: July 26, 1985

SURVEYED BY: Darrel W. Edwards  
2346 Springbrook  
Medford, Ore. 97504  
Phone 776-2313

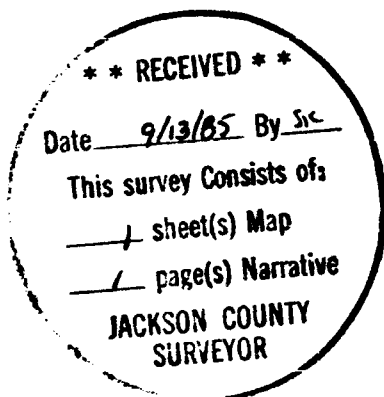

*Darrel W. Edwards*

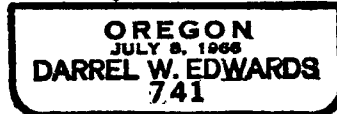

T. 36-4W, Sec 15, T.L. 1600  
1602