

10366

Map of Survey

Located in Section 4, Township 39 South, Range 4 West
of the Willamette Meridian, Jackson County, Oregon.

for

Mr. Leo Hoffman

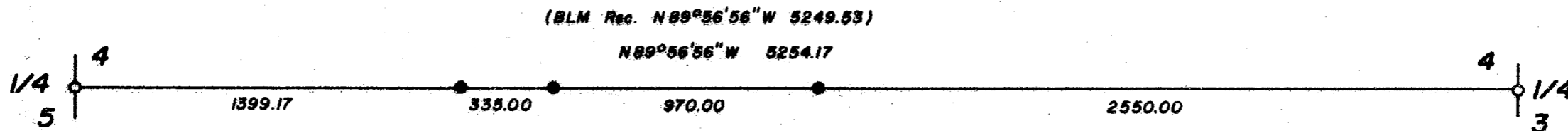

BASIS OF BEARING: 1977 BLM PLAT
 ○ Found Standard BLM pipe and brass cap.
 ● Set 5/8" x 24" iron pin w/ a yellow plastic cap
 marked WEAVER L.S. 1679.

SCALE: 1" = 500'

DATE: September 13, 1985

Prepared by: Kurt C. Weaver
 616 China Gulch Road
 Jacksonville, Oregon 97530

REGISTERED
PROFESSIONAL
 LAND SURVEYOR

Kurt C. Weaver

OREGON
 JULY 14, 1978
 KURT C. WEAVER
 1679

**** RECEIVED ****

Date 9/16/85 By SK

This survey consists of:
 sheet(s) Map
 page(s) Narrative

JACKSON COUNTY
 SURVEYOR

10366

Survey No. 10366

SURVEY NARRATIVE TO COMPLY WITH O.P.S. 209.250.

Survey for: Mr. Leo Hoffman
P.O. Box 318
Applegate, Oregon 97530

Location: Located in Section 4, Township 39 South, Range 4 West
of the Willamette Meridian, Jackson County, Oregon.

Purpose: To mark the east-west centerline of said Section 4 with
iron pins, in order to have line of sight along a portion
of said line.

Procedure: A traverse was run between the quarter corners shown on
the accompanying map. The 1977 B.L.M. plat was used to
compute the bearing and distance of the east-west center-
line. The B.L.M. dimensions yield a closure in excess
of 4 feet. I used a mean of the co-ordinate values de-
rived from the B.L.M. plat for determining the record
displayed on the accompanying map.

The B.L.M. monuments were found as per record, except
that the Pine BT at the west quarter corner is now a
gawed stump.

Bearing was based on the mean bearing from the 1977
B.L.M. plat as previously described.

Surveyed by: Kurt C. Weaver
616 China Gulch Road
Jacksonville, Oregon 97530

Date: September, 13, 1985

