

NW cor. D.L.C. 43

NE cor. D.L.C. 43

N 89° 58' E. 6225.7'

2066.13'

South 266.45'

959.97'

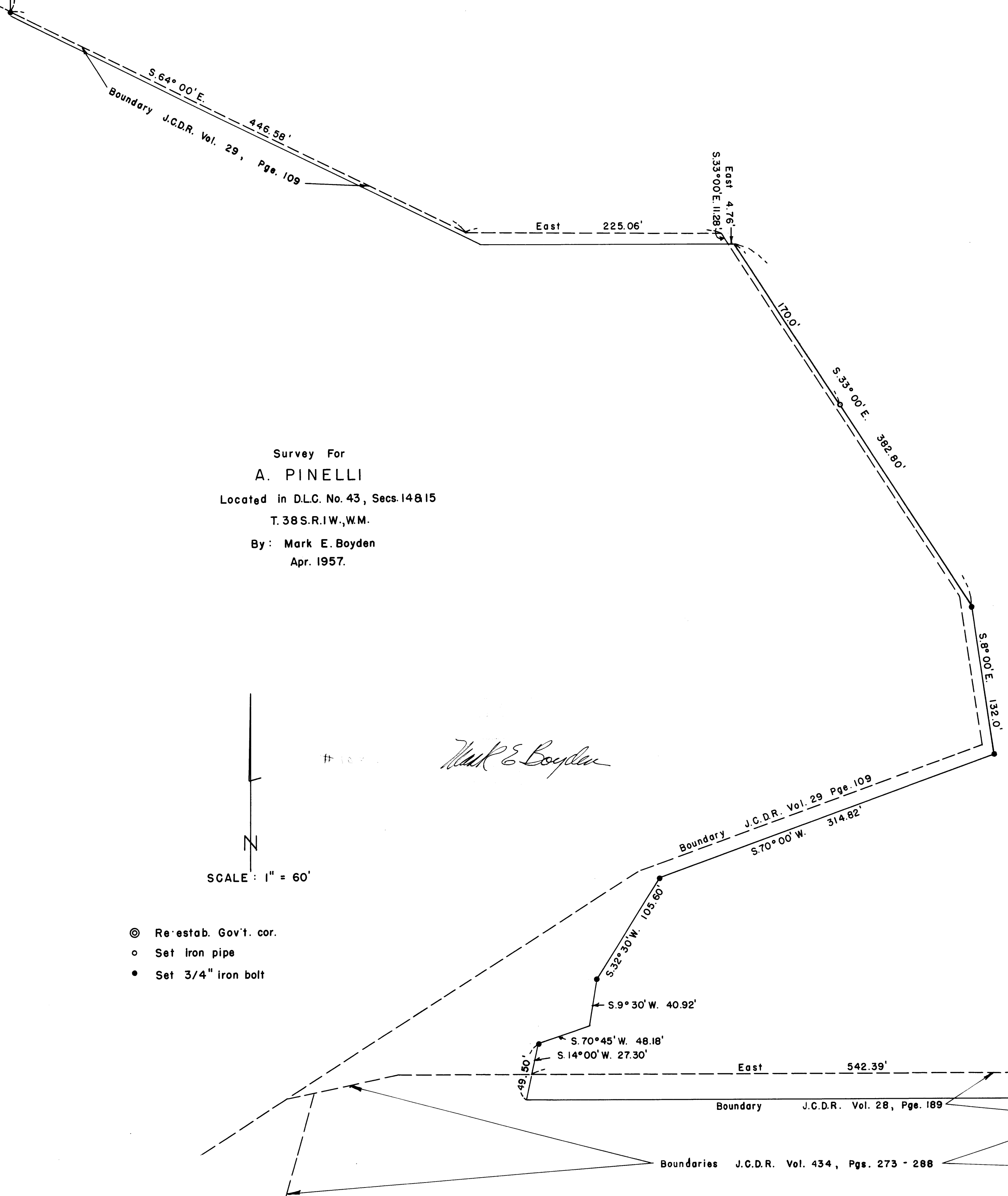

TOTAL NET AREA PINELLI PROPERTY (J.C.D.R. Vol. 52, Pgs. 549)

44.76 Acres

Survey For
A. PINELLI
 Located in D.L.C. No. 43, Secs. 14 & 15
 T. 38 S. R. 1 W., W.M.
 By: Mark E. Boyden
 Apr. 1957.

Mark E. Boyden

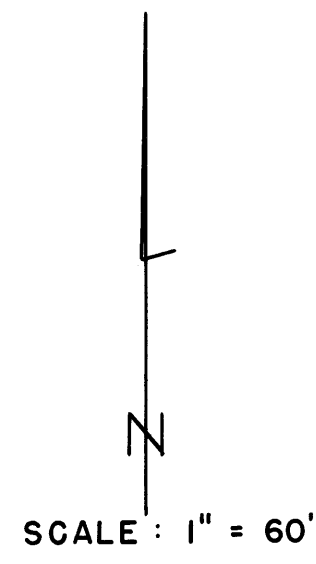

- ⊙ Re-estab. Gov't. cor.
- Set iron pipe
- Set 3/4" iron bolt

12' Road R/W (J.C.D.R. Vol. 98, Pgs. 56)
East 1008.6'

1036'

N 0° 06' 40" W. 1225.64'

Survey Narrative to Comply with Paragraph 209.250,
Oregon Revised Statutes

FOR: A. Pinelli

PURPOSE: To monument the outside boundaries of the Pinelli property located in Sections 14 and 15, D.L.C. #43, Township 38 South, Range 1 West.

PROCEDURE: From the previous survey control acquired on Survey No. 929, computed the relationship between Deed Records, Volume 52, page 549 (now Pinelli) with prior Deeds, Volume 29, Page 109 and Deed Records, Volume 28, page 189. Monumented the tract, allowing precedence where a lap occurred as shown. The East line was established parallel to the East line of D.L.C. #43 (see Deed Records Volume 98, Page 56).

Several corners were not set due to their location in the Bear Creek channel, but witness corners were established as shown.

Meridian and co-ordinate control were taken from said Survey No. 929.

April 1957

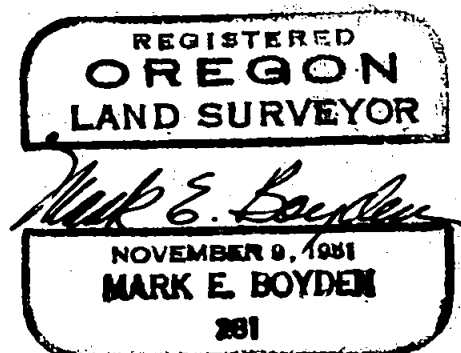
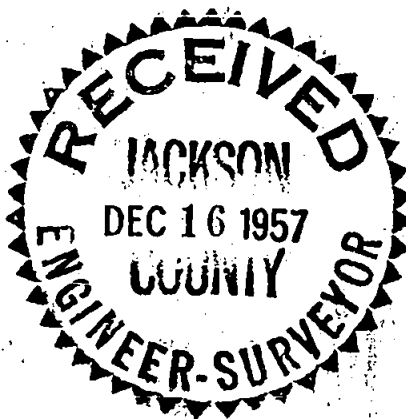

N 0° 06' 40" W. 1225.64'

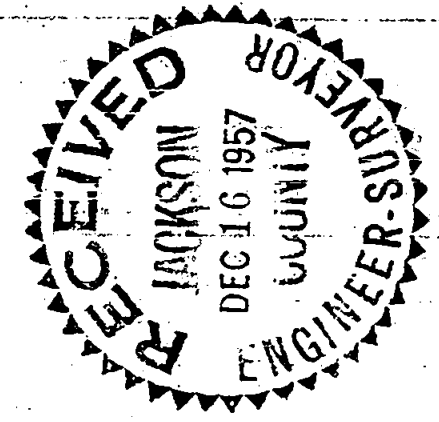

TOTAL NET AREA PINELLI PROPERTY (J.C.D.R. Vol. 52, Pgs. 549)

44.76 Acres

15' Road R/W (J.C.D.R. Vol. 39, Pgs. 95)

1000.0

East

N.89° 56' E. 6225.7'

2066.13'

4.76'
S.33° 00' E. N.89° 56' E.

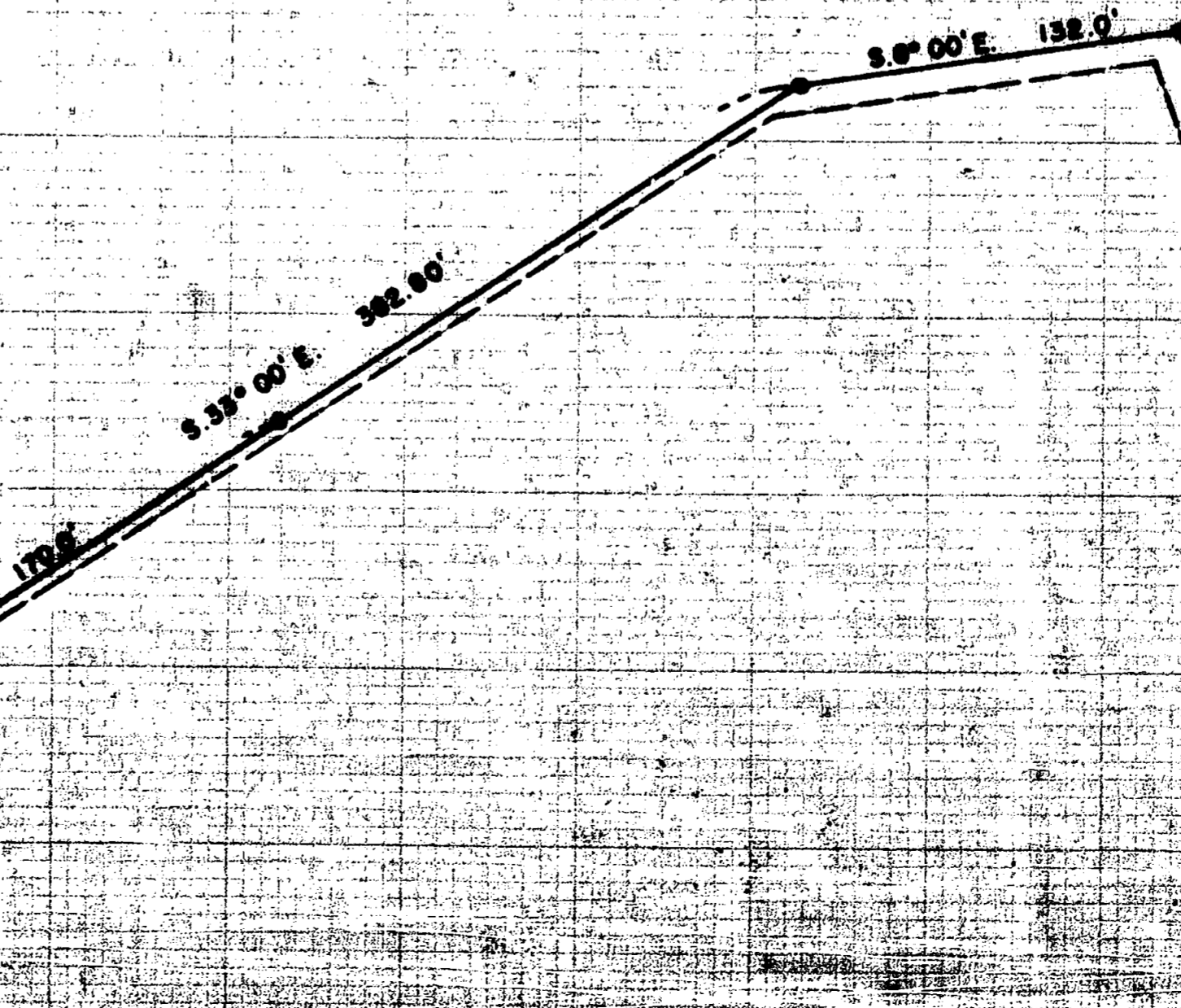

S.36° 00' E. 18.54'
East 48.09'
S.36° 00' E. 8.06'

East 542.35'

12' Road R/W East 1000.0'

J.C.D.R. Vol. 28, Pgs. 100

J.C.D.R. Vol. 424, Pgs. 572 - 588

TOTAL NET AREA PINELLI PROPERTY (J.C.D.R. Vol.

44.76 Acres