

MINOR LAND PARTITION

LOCATED IN LOTS 3,4,5, BLK. I PAYNE SUBD. IN
THE S.W. 1/4 SEC. 14, T39S, R1E IN THE CITY OF ASHLAND

FOR
GEORGE HARLAN
2365 MORADA LN.
ASHLAND, OREGON

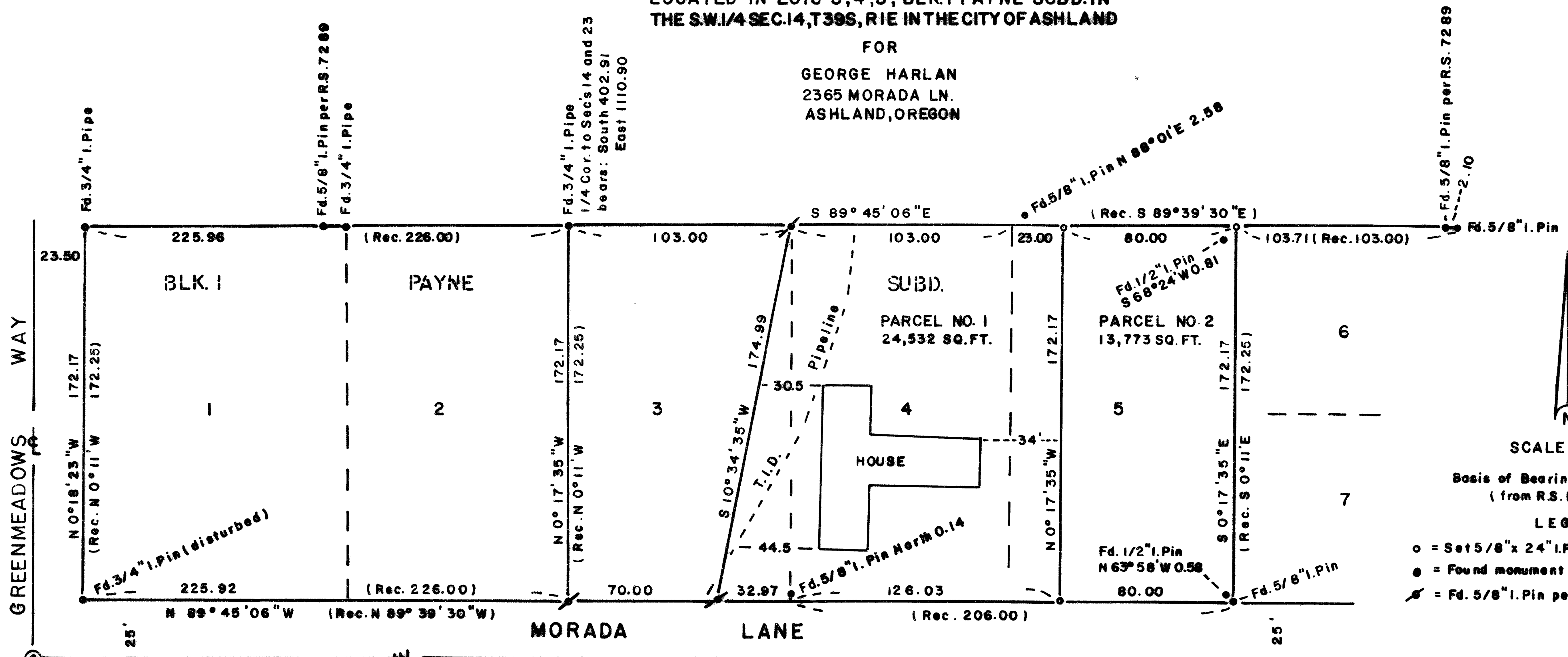

SCALE 1" = 40'

Basis of Bearings N.O.A.A. True
(from R.S. No. 7289)

LEGEND

- o = Set 5/8" x 24" I. Pin (tagged R.L.S 638)
- = Found monument as noted
- ⊙ = Fd. 5/8" I. Pin per R.S. No. 9906

Fd. brass disc
in mor. case

Examined and approved by the Ashland Planning Commission this 14
day of February 1985 By: Steve Arnold
PA. No. 85-004

All taxes, fees, assessments or other charges as required by O.R.S. 311.280 have been
paid as of _____ 198__

Director of Assessment and Taxation By: _____ Deputy

I, George R. Burrell, a duly Registered Professional
Land Surveyor of the State of Oregon, hereby certify
that this map correctly represents a survey made by me.
Jan. 18, 1985

Filed for record this the 10 day of February 1985 at 2:50 o'clock P and
recorded in Volume 6 Page 23 of "MINOR LAND PARTITION" records of
Jackson County, Oregon.

PROFESSIONAL SURVEYOR
George Burrell

**** RECEIVED ****
Date: 9/10/85 By: SK
This survey consists of:
1 - Lot 4
1 - Lot 5
1 - Lot 6
1 - Lot 7

Kathleen J. Beckert By: Walter Lake
County Clerk Deputy

10358

SURVEY NO. _____

SURVEY NARRATIVE TO COMPLY WITH O.R.S. 209.250

FOR: George Harlan
2365 Morada Lane
Ashland, Oregon

LOCATION: Block 1, PAYNE SUBD. in the S.W. 1/4 of Sec. 14, T 39 S, R 1 E

PURPOSE: To monument and describe two parcels resulting from a boundary adjustment between lots 4 and 5, Block 1 of said subdivision as requested by the client and approved by the City of Ashland.

PROCEDURE: The adjusted boundary was monumented using previous control monuments of Recorded Survey No. 9906. See narrative of said survey for exterior boundary control.

BY: George Burrell, Land Surveyor
1379 Brookdale
Medford, Oregon Jan. 18, 1985

