

10351

SURVEY TO ESTABLISH ADJUSTED LOT LINE & NEW R/W LINE

NW 1/4, NE 1/4, SEC 36, T 36 S, R 2 W. W.M.

SURVEYED BY - HERBERT L. NORTHCRAFT
SURVEYED FOR - W. S. BARNES
914 N.W. HILL PL.
ROSEBURG, OR.

JULY 1985
SCALE 1" = 100'

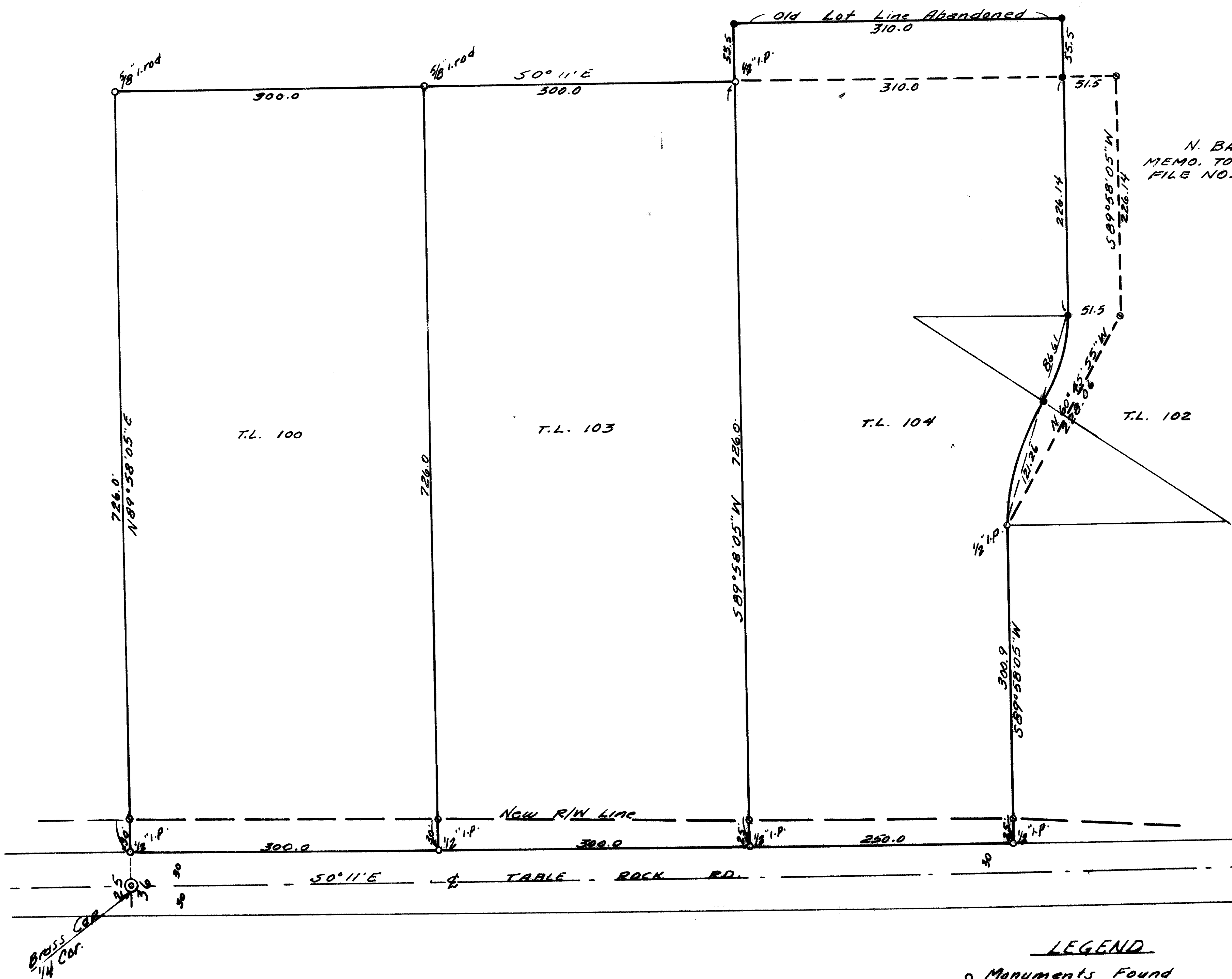
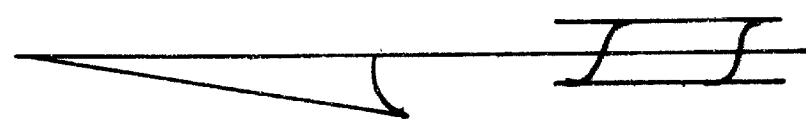

N. BARNES - ROSSI
MEMO. TO AMEND CONTRACT
FILE NO. 85-00328

**** RECEIVED ****
 Date 9/3/85 By SC
 This survey consists of:
 / sheet(s) Map
 / page(s) Narrative
 JACKSON COUNTY
 SURVEYOR

Brass Cap
C 1/4 Cor. Sec. 36

REGISTERED
PROFESSIONAL
LAND SURVEYOR

Herbert L. Northcraft

OREGON
JULY 1, 1985
HERBERT L. NORTHCRAFT
750

Planning Dept. approved Lot Line Adjustment - File No. 84-100-LLA.
Reference - Map 8190 - C.S.

- LEGEND**
- o Monuments Found
 - " " & Removed
 - o 1/8" I. Rods Set.
 - New Lot Line
 - New R/W Line

10351

10351

SURVEY NO. 10351

SURVEY NARRATIVE TO COMPLY WITH O.R.S. 209.250

SURVEY FOR: W. S. BARNES
914 N. W. HILL PLACE
ROSEBURG, OREGON

LOCATION: IN NORTHWEST QUARTER OF NORTHEAST QUARTER, SECTION 36,
TOWNSHIP 36 SOUTH, RANGE 2 WEST, WILLAMETTE MERIDIAN,
JACKSON COUNTY, OREGON.

PURPOSE: TO ESTABLISH AN ADJUSTED LOT LINE AND SET NEW RIGHT-
OF-WAY LINE ON TABLE ROCK ROAD.

PROCEDURE: I USED THE LINE BETWEEN THE QUARTER CORNER COMMON TO
SECTIONS 25 AND 36 AND THE CENTER QUARTER CORNER OF SECTION
36 FOR A BASE.
I CHECKED THE ORIGINAL SURVEY OF THESE LOTS, REFERENCE
MAP NO. C.S. 8190, AND FOUND THE MONUMENTS TO BE ACCURATE.
THEN I ESTABLISHED THE LINES AND MONUMENTS AS SHOWN ON THE
ATTACHED MAP.

DATE: AUGUST 1985

SURVEYOR: HERBERT L. NORTHCRAFT
3520 OLALLA ROAD
WINSTON, OREGON 97496

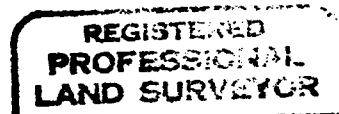
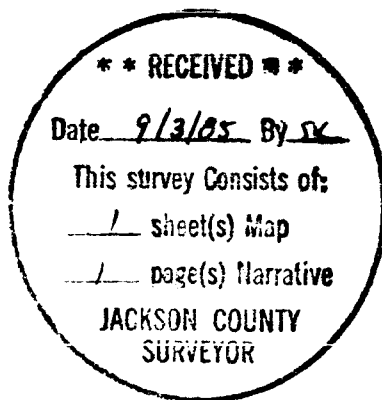

Herbert L. Northcraft

