

10350

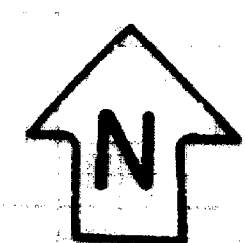
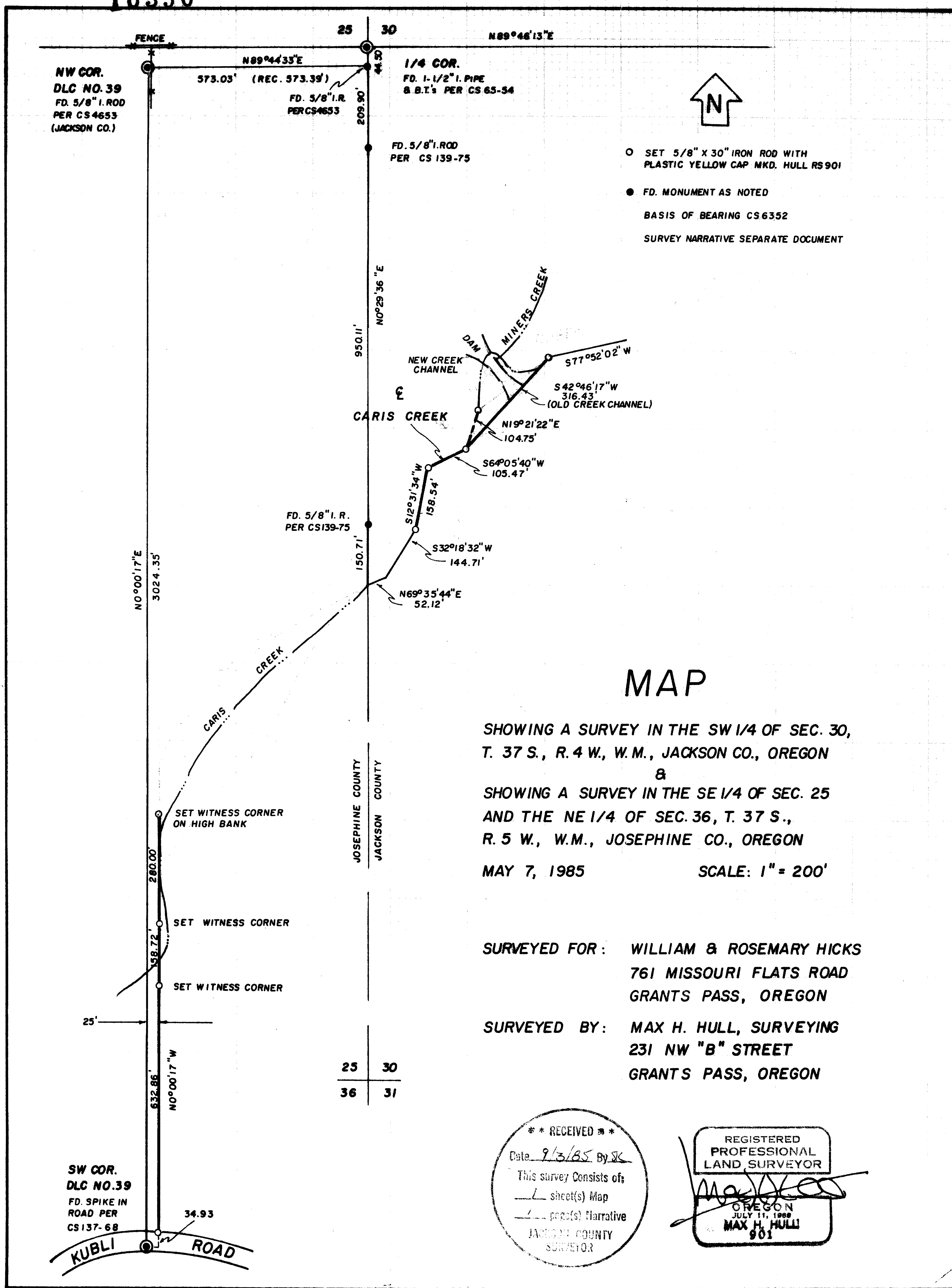

- SET 5/8" X 30" IRON ROD WITH PLASTIC YELLOW CAP MKD. HULL RS 901
  - FD. MONUMENT AS NOTED
- BASIS OF BEARING CS 6352  
SURVEY NARRATIVE SEPARATE DOCUMENT

# MAP

SHOWING A SURVEY IN THE SW 1/4 OF SEC. 30,  
T. 37 S., R. 4 W., W.M., JACKSON CO., OREGON  
&  
SHOWING A SURVEY IN THE SE 1/4 OF SEC. 25  
AND THE NE 1/4 OF SEC. 36, T. 37 S.,  
R. 5 W., W.M., JOSEPHINE CO., OREGON  
MAY 7, 1985 SCALE: 1" = 200'

SURVEYED FOR: WILLIAM & ROSEMARY HICKS  
761 MISSOURI FLATS ROAD  
GRANTS PASS, OREGON  
SURVEYED BY: MAX H. HULL, SURVEYING  
231 NW "B" STREET  
GRANTS PASS, OREGON

\*\* RECEIVED \*\*  
Date 9/3/85 By SK  
This survey consists of:  
— sheet(s) Map  
— page(s) Narrative  
JACKSON COUNTY SURVEYOR

REGISTERED  
PROFESSIONAL  
LAND SURVEYOR  
*Max H. Hull*  
OREGON  
JULY 11, 1988  
MAX H. HULL  
901

10350

10350

Office 476-2425



**MAX H. HULL Land Surveying**

231 N. W. 'B' Street Grants Pass, Oregon 97526

SURVEY NARRATIVE to comply with Paragraph 209.250, O.R.S.

DATE: May 8, 1985

FOR: William and Rosemary Hicks  
761 Missouri Flats Road  
Grants Pass, OR 97527

PURPOSE: To survey the East line of a 25.00 foot flagpole located in the Southeast Quarter of Section 25 and the Northeast Quarter of Section 36, Township 37 South, Range 5 West of the Willamette Meridian, Josephine County, Oregon and the Southwest Quarter of Section 30, Township 37 South, Range 4 West of the Willamette Meridian, Jackson County, Oregon.

PROCEDURE: Beginning at the Southwest corner of Donation Land Claim (D.L.C.) No. 39, at which point I found a spike per Survey No. 137-68, from which I found:

A W. Oak 24" in diameter, South 43° East, 77.9 feet, face open

Thence I traversed North 0°00'17" East 3024.35 feet to the Northwest corner of said D.L.C. No. 39, at which point I found a 5/8" iron rod per Jackson County Survey No. 4653, from which I found:

A Fir 14" in diameter, North 10°12' East, 56.00 feet, down and dead  
A W. Oak 8" in diameter, North 63°49' West, 58.3 feet, face healed

Thence I returned to the Southwest corner of said D.L.C. No. 39 and surveyed East 25.00 feet; thence I surveyed parallel to the D.L.C. line North 0°00'17" East and set witness corners North of Kubli Road and on the North and South banks of Caris Creek; thence from the 1/4 corner common to Sections 25 and 30, at which point I found a 1 1/2" iron pipe from which I found:

A B. Oak 18" in diameter, South 38° East, 36 links, blaze healed  
A Fir 22" in diameter, South 29° West, 60 links, blaze healed  
A Fir 14" in diameter, North 86°, 69 links, blaze healed

Thence I surveyed South 0°29'36" West to monuments found per Jackson County Survey No. 4653 and Josephine County Survey No. 139-75 as shown on the map; thence I surveyed the centerline of Caris Creek as shown on Jackson County Survey No. 6352 and set monuments at the angle points as indicated.

Meridian is based on Josephine County Survey No. 20-85.

Separate map accompanies Survey Narrative.

**\*\* RECEIVED \*\***  
Date 9/3/85 By SK  
This survey Consists of:  
1 sheet(s) Map  
1 page(s) Narrative  
JACKSON COUNTY  
SURVEYOR

REGISTERED  
PROFESSIONAL  
LAND SURVEYOR  
*Max H. Hull*  
OREGON  
JULY 11, 1969  
MAX H. HULL  
901

SW 1/4 of Sec. 30, T-37-S  
R-4-W, W.M., Tax Lot 301