

REGISTERED LAND SURVEYOR
 OREGON
 L. E. MOER
 No. 632

MAP OF SURVEY
 FOR
 GUS NEWBURY
 LOCATED IN
 TALENT, JACKSON CO. OREGON
 DONATION LAND CLAIM 64, T. 38S. R. 1W. W.M.
 SURVEYED: 3-24-53
 SCALE: 1" = 50'

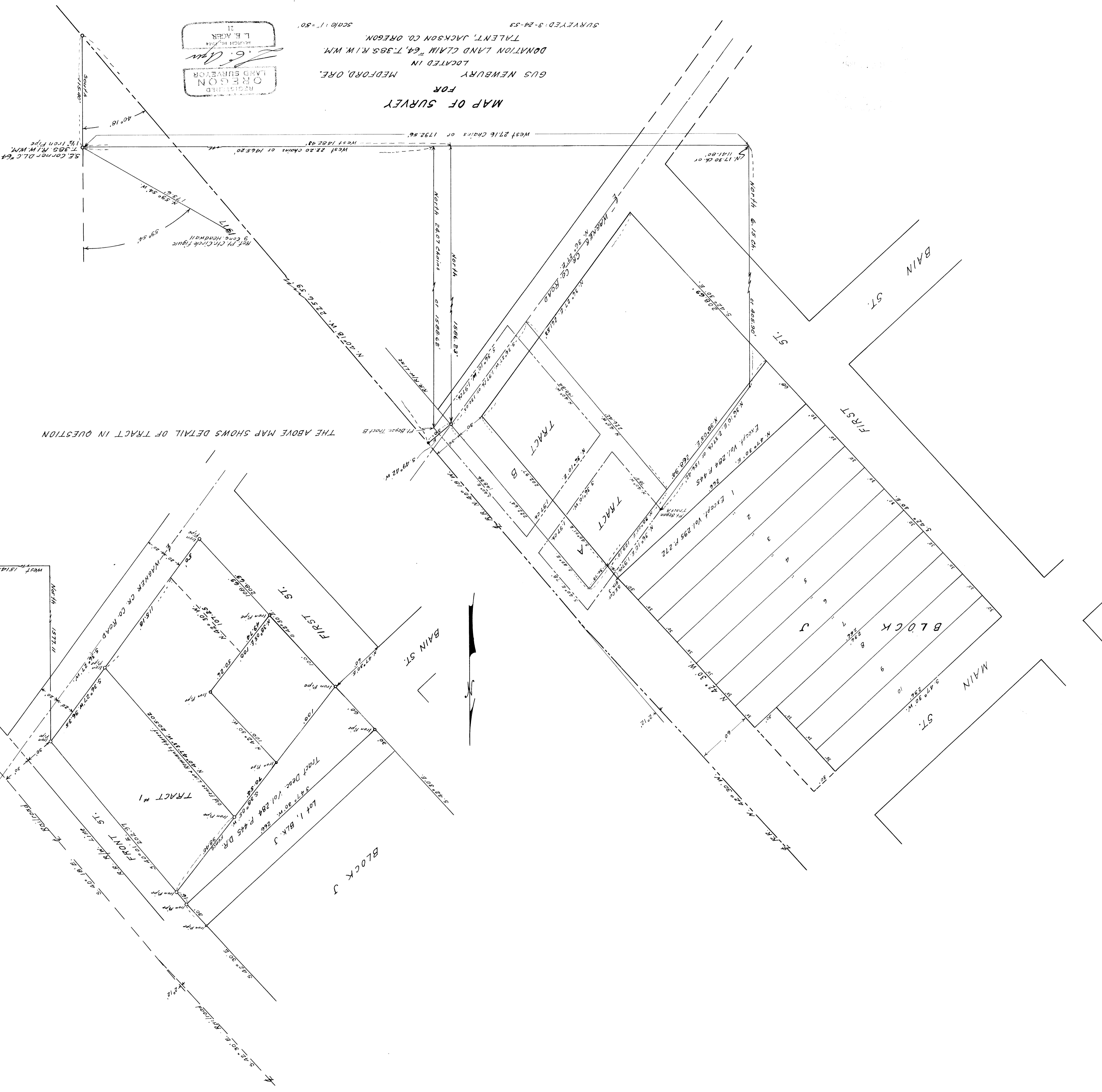

THE ABOVE MAP SHOWS DETAIL OF TRACT IN QUESTION

WEST 1514.08' S.E. COR. D.L.C. #64

Survey narrative to comply with Section 87-330, Oregon State Law of 1947

For: Gus Newbury, Medford, Oregon.

Purpose: To show relative position of tracts A and B as shown on accompanying map to tract of land lying within the boundaries of the Southeasterly line of Block "J", Front Street, First Street and the Wagner Creek Road. The above tracts are tied to the southeast corner of D.L.C. 64, T.38 S., R.1 W., W.M., Jackson County, Oregon, and are located in the Town of Talent, Oregon. Also to locate and describe tracts of land within the above described boundaries in the position as originally intended. The tracts in question were very vaguely and inaccurately described.

Procedure: Began survey at the $1\frac{1}{2}$ " Iron Pipe at the southeast corner of said Claim and retraced the described line to the beginning points of tracts A and B as set forth in the recorded descriptions of these tracts and found that they do not connect with each other nor do they fall within the boundaries of said line of Block "J" and the streets and road mentioned. I surveyed the boundaries of the tract lying within the boundaries of said line of Block "J" and the streets and Wagner Creek Road and subdivided same into tracts as shown on the accompanying map.

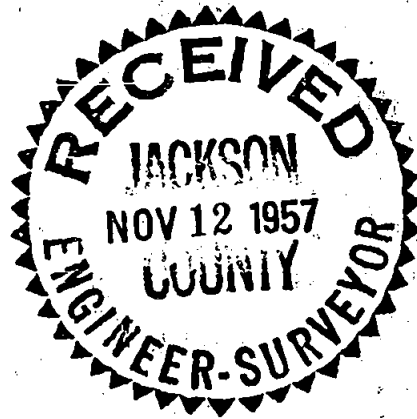
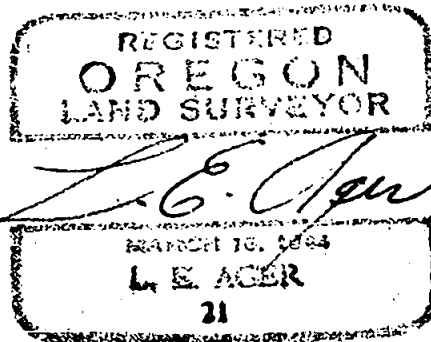

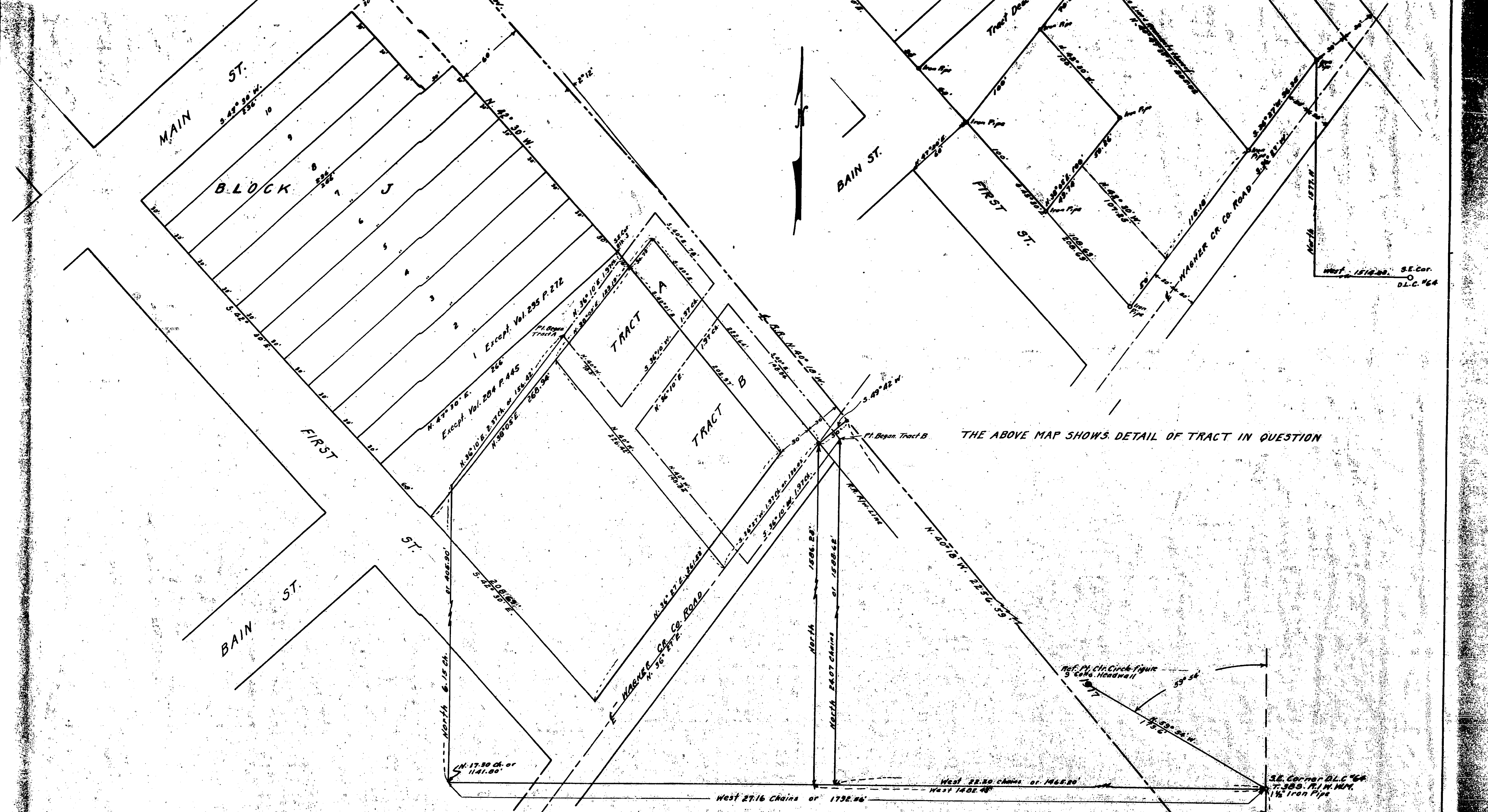

THE ABOVE MAP SHOWS DETAIL OF TRACT IN QUESTION

RECEIVED
 JACKSON
 NOV 12 1957
 COUNTY
 ENGINEER-SURVEYOR

MAP OF SURVEY
 FOR
 GUS NEWBURY MEDFORD, ORE.
 LOCATED IN
 DONATION LAND CLAIM #64, T. 38S. R. 1W. WM.
 TALENT, JACKSON CO. OREGON.
 SURVEYED 3-24-52 scale 1" = 50'

REGISTERED
 OREGON
 LAND SURVEYOR
 L. E. ACER
 MARCH 18, 1944
 21

CONT