

10346

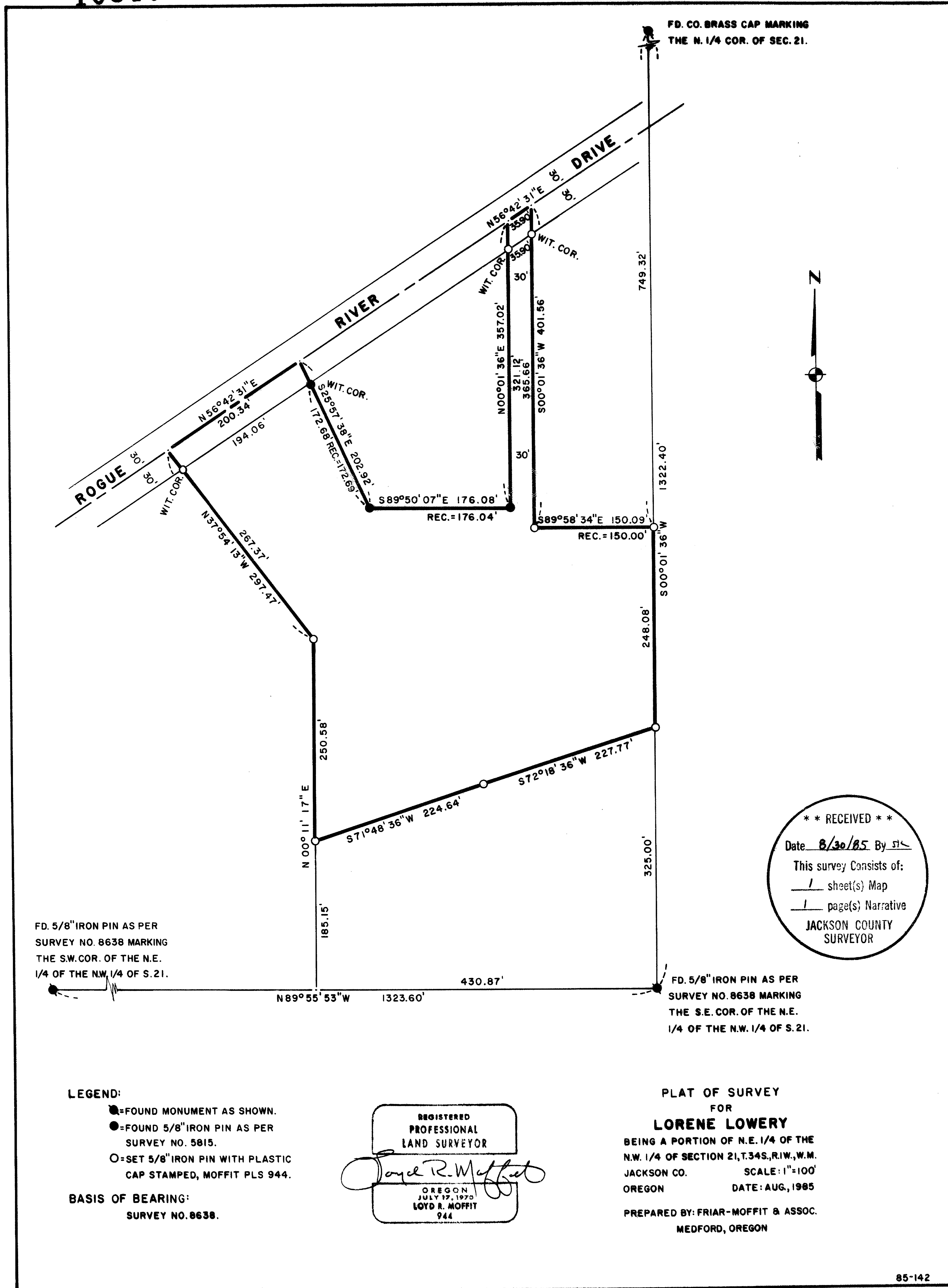

FD. 5/8" IRON PIN AS PER  
SURVEY NO. 8638 MARKING  
THE S.W. COR. OF THE N.E.  
1/4 OF THE N.W. 1/4 OF S. 21.

FD. 5/8" IRON PIN AS PER  
SURVEY NO. 8638 MARKING  
THE S.E. COR. OF THE N.E.  
1/4 OF THE N.W. 1/4 OF S. 21.

**\*\* RECEIVED \*\***  
Date 8/30/85 By SLK  
This survey consists of:  
1 sheet(s) Map  
1 page(s) Narrative  
JACKSON COUNTY  
SURVEYOR

**LEGEND:**

- =FOUND MONUMENT AS SHOWN.
- =FOUND 5/8" IRON PIN AS PER SURVEY NO. 5815.
- =SET 5/8" IRON PIN WITH PLASTIC CAP STAMPED, MOFFIT PLS 944.

**BASIS OF BEARING:**  
SURVEY NO. 8638.

REGISTERED  
PROFESSIONAL  
LAND SURVEYOR  
*Lloyd R. Moffit*  
OREGON  
JULY 27, 1970  
LOYD R. MOFFIT  
944

**PLAT OF SURVEY**  
FOR  
**LORENE LOWERY**  
BEING A PORTION OF N.E. 1/4 OF THE  
N.W. 1/4 OF SECTION 21, T.34S., R.1W., W.M.  
JACKSON CO. SCALE: 1"=100'  
OREGON DATE: AUG, 1985  
PREPARED BY: FRIAR-MOFFIT & ASSOC.  
MEDFORD, OREGON

Survey No. 10346

Survey Narrative to comply with O.R.S. 209.250

Survey for: Lorene Lowery  
P.O. Box 249  
Shady Cove, Or.  
97539

Location: In the Northeast one-quarter of the  
Northwest one-quarter of Section 21,  
Township 34 South, Range 1 West,  
Willamette Meridian, Jackson County,  
Oregon.

Purpose: To survey and monument the corners of the  
client's property.

Procedure: Tied from the North one-quarter of  
said Section 21 to my control established  
during Survey No. 8638, to 5/8" pins set  
during Survey No. 5815 and 9095, and various  
found unrecorded 1/2" pins. I could find no  
evidence that said 1/2" pins were set by a  
Licensed Surveyor or Engineer. Also the 1/2"  
pins were not cited in any of the Deeds in  
this area. Therefore I didn't use any of the  
1/2" pins as property corners.  
Recorded Deeds 314 O.R. 82, 400 O.R. 265,  
564 O.R. 340, 75-10055 and 78-07533 were used  
as controlling evidence during this survey.  
The centerline of Rogue River Drive was  
held the same as Survey No. 5815.

Date: August 29, 1985

Loyd R. Moffit  
Friar-Moffit & Assoc.  
717 W. 10th St.  
Medford, Or. 97501

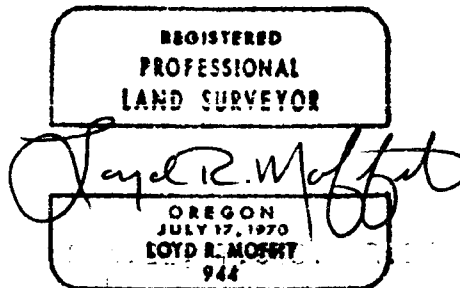
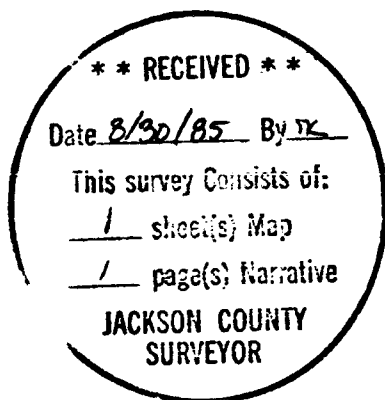

Sec. 21, T. 34S., R. 1W.  
T.L. ~~300~~ & 500