

10344

SURVEY FOR JERRY HUNTER
 Located in Lot 26 HOLMAN ADDITION
 S.W. 1/4 Sec. 32, T. 37 S., R. 2 W., W.M.
 City of Jacksonville
 Jackson County, Oregon
 June 21, 1985

31 32
 1/4 COR. B. CAP
 10" deep

N 0° 02' 46" W P.P. 1028.17 (Plat Rec. 1023)

5/8" I. Pin



SCALE 1"=100'

LEGEND

- Monument Found
- 5/8"x24" I. Pin with Plastic Cap stamped L.S. 505 SET

BASIS OF BEARINGS:
 SURVEY NO. 3438

REGISTERED
**PROFESSIONAL
 LAND SURVEYOR**
Verlyn Thomas
 OREGON
 MAY 13, 1960
 VERLYN D. THOMAS
 505

**** RECEIVED ****
 Date 8/22/85 By SK
 This survey Consists of:
 / sheet(s) Map
 / page(s) Narrative
 JACKSON COUNTY
 SURVEYOR

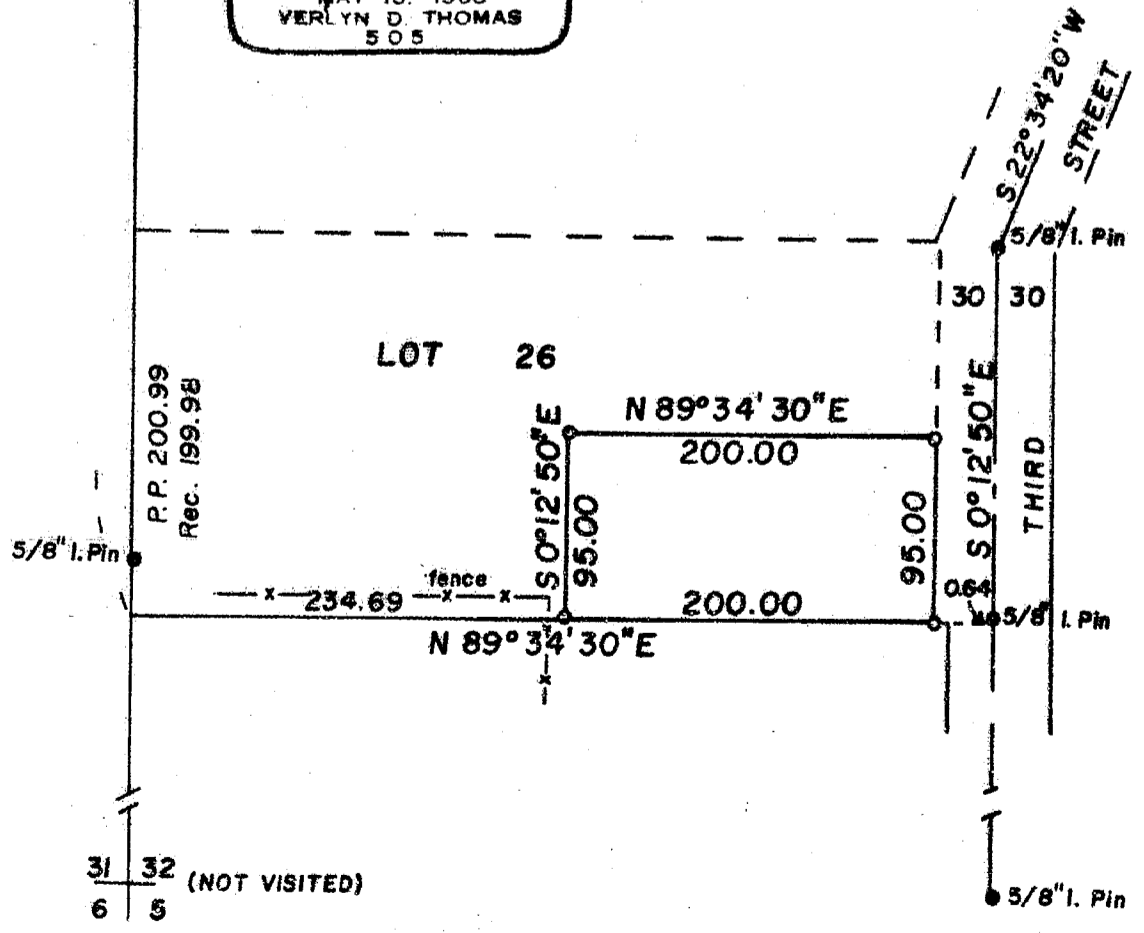

SURVEY BY VERLYN THOMAS, PROFESSIONAL LAND SURVEYOR, MEDFORD, OREGON

10344