

10341

10341

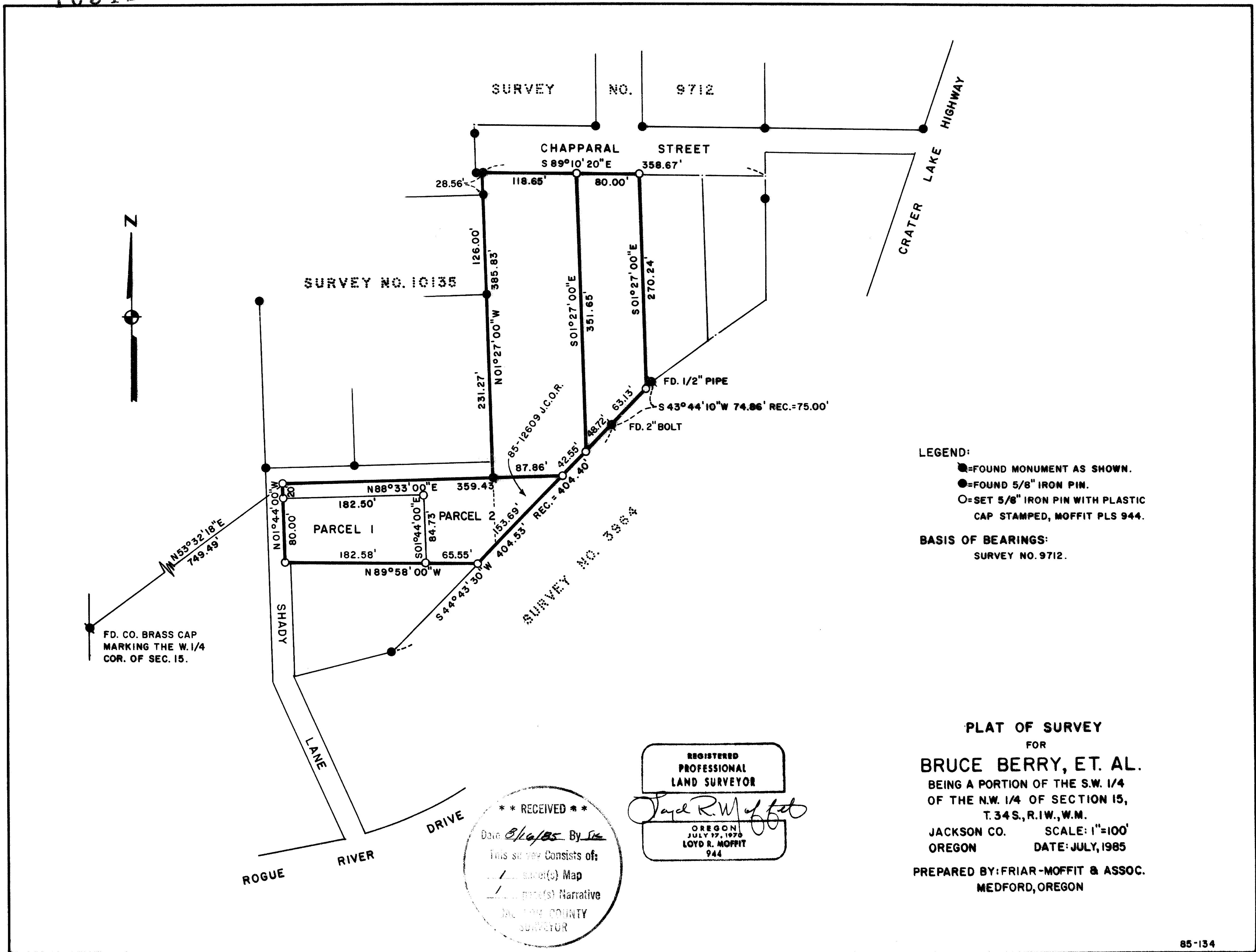

85-134

10341

Survey No. 10341

Survey Narrative to comply with O.R.S. 209.250

Survey for: Bruce Berry Doran Vincent Frank Lee
 120 Shady Lane Shady Cove Grange Kindom Hall
 Shady Cove, Or. P.O. Box 1104 P.O. Box 1139
 97539 Shady Cove, Or. Shady Cove, Or.

Location: A portion of the southwest one-quarter of the northwest one-quarter of Section 15, Township 34 South, Range 1 West, Willamette Meridian, Jackson County, Oregon.

Purpose: To set the corners of the client's propertys and to create two lots for Mr. Berry.

Procedure: Using control established by this office during Surveys No. 9712 and 10135, and points set during Surveys No. 291 and 3964, I set the corners as shown on the attached map.

Date: July, 1985

Loyd R. Moffit
Friar-Moffit & Assoc.
717 W. 10th St.
Medford, Or. 97501

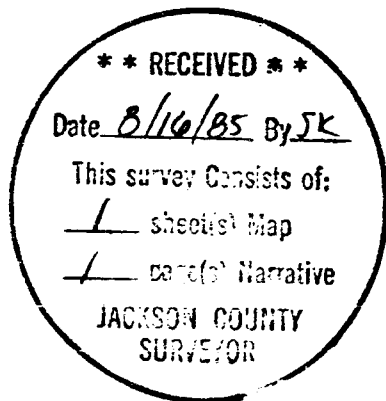

34 S., 1 W., Sec. 15 GC
Tax lots 1300, 1500, 1601

