

MAP OF SURVEY

For

Applegate Grange, Per W. H. R. Nostrand, Jacksonville, Oregon.

Located in Section 33, T.39 S., R.3 W. W.M., Jackson County, Oregon.

Date: 11-4-57

Scale: 1" = 50'

Datum: Solar Ob. Bearings.

DESCRIPTION

Beginning at the southwest corner of Section 33, T.39 S., R.3 W. W.M., Jackson County, Oregon: thence North 208.0 feet; thence East 208.0 feet; thence South 208.0 feet; thence West 208.0 feet to the point of beginning.

EXCEPTING therefrom a strip of land 30 feet in width along the entire West line for road purposes as set forth in Jackson County Road Record No. 249.

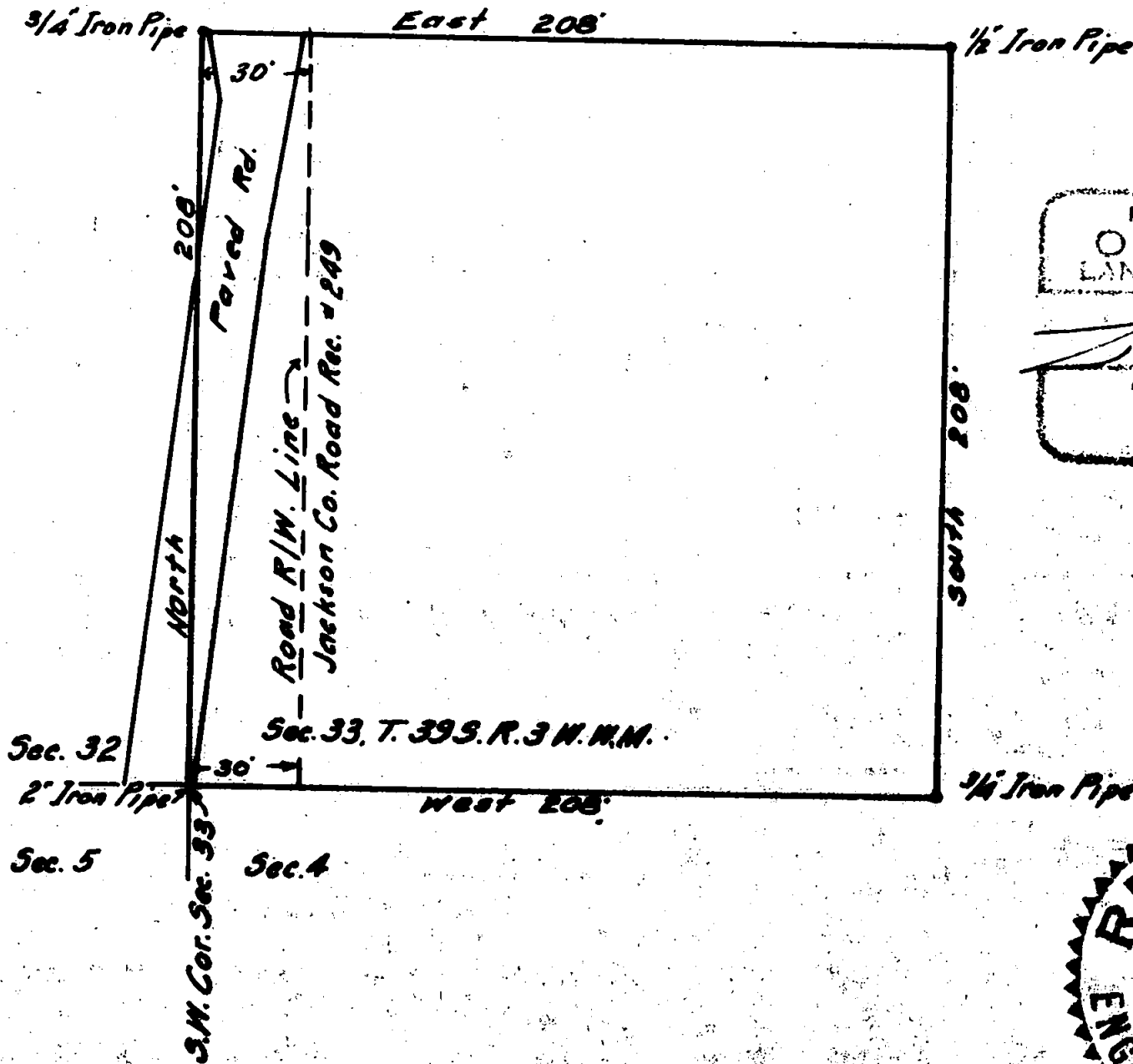

REGISTERED
 OREGON
 LAND SURVEYOR

L. E. Acer

NOV 16 1954
 L. E. ACER
 21

RECEIVED
 JACKSON
 NOV 12 1957
 COUNTY
 ENGINEER-SURVEYOR

Survey narrative to comply with Section 87-330 Oregon State Law of 1947.

For: Applegate Grange, per W. H. R. Nostrand, Jacksonville, Oregon.

Purpose: To mark the boundaries of the old Grange Hall site according to description.

Procedure: Began at a 2" Iron Pipe at the southwest corner of Section 33, T.39 S., R.3 W. W.M., Jackson County, Oregon, this pipe set by County Surveyor and duly referenced. From this corner I set iron pipes at the corners of tract as described and as shown on accompanying map.

