

MINOR PARTITION

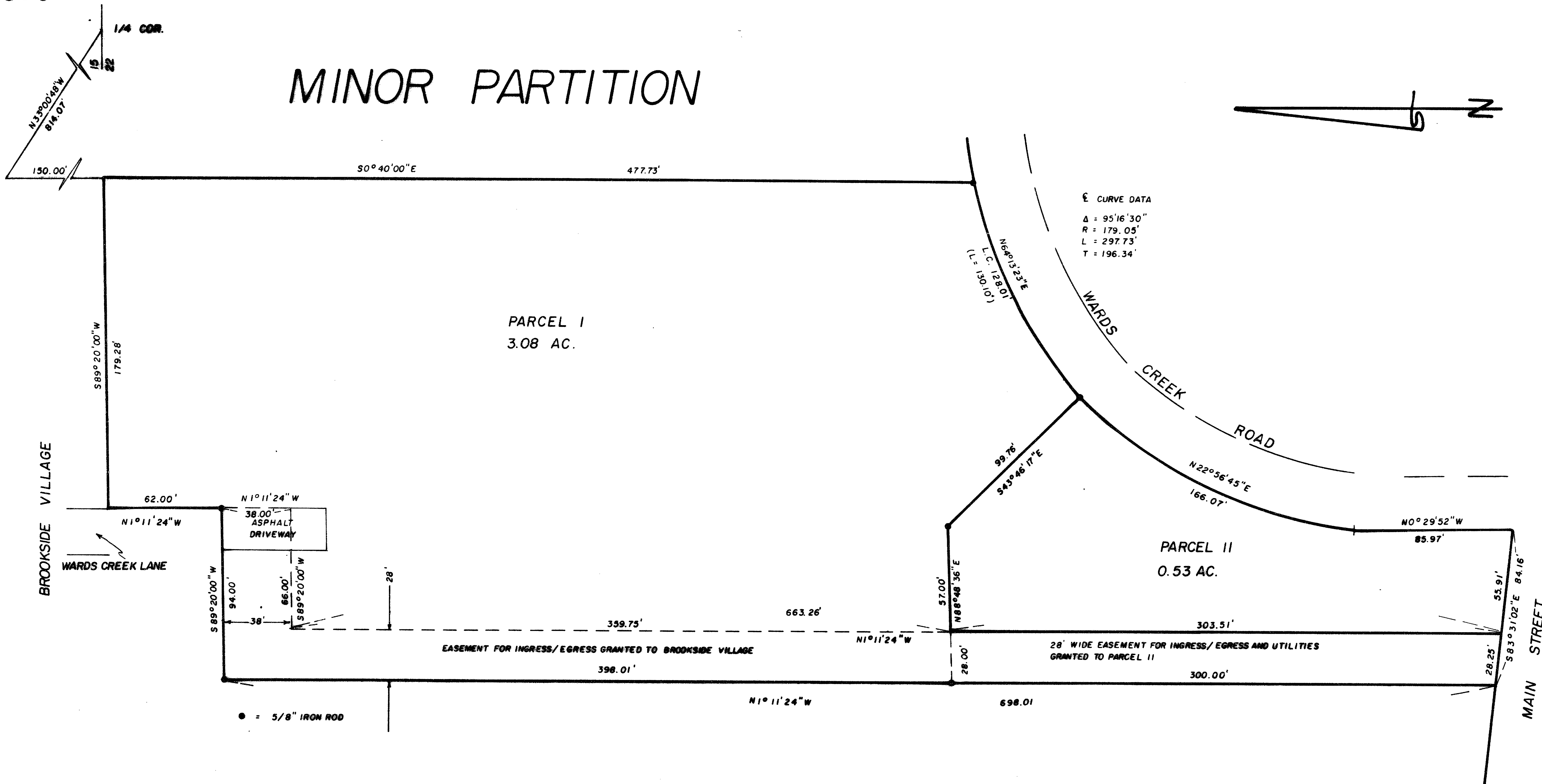

MAP

SHOWING PARTITION OF LAND IN THE SE 1/4 OF THE SW 1/4 OF SEC. 15 AND THE NE 1/4 OF THE NW 1/4 OF SEC. 22, T. 36 S., R. 4 W., W. M., JACKSON CO., ORE.

JULY 29, 1985 SCALE: 1" = 40'

PREPARED FOR: KELLENBECK CONSTRUCTION
830 NE VICTORIA
GRANTS PASS, OREGON

PREPARED BY: MAX H. HULL, SURVEYING
231 NW "B" STREET
GRANTS PASS, OREGON

APPROVED BY THE CITY OF ROGUE RIVER

Carol A. Ribes
SIGNATURE

6-13-85
DATE

RECORDER'S CERTIFICATE

FILED FOR RECORD THIS 15 DAY OF August 1985 A.D. AT 1:36 P.M.
O'CLOCK IN VOLUME 6, PAGE 650 OF MINOR LAND PARTITIONS
IN JACKSON COUNTY, OREGON

Kathleen S. Beckett
COUNTY CLERK

Jay A. Reameter
DEPUTY

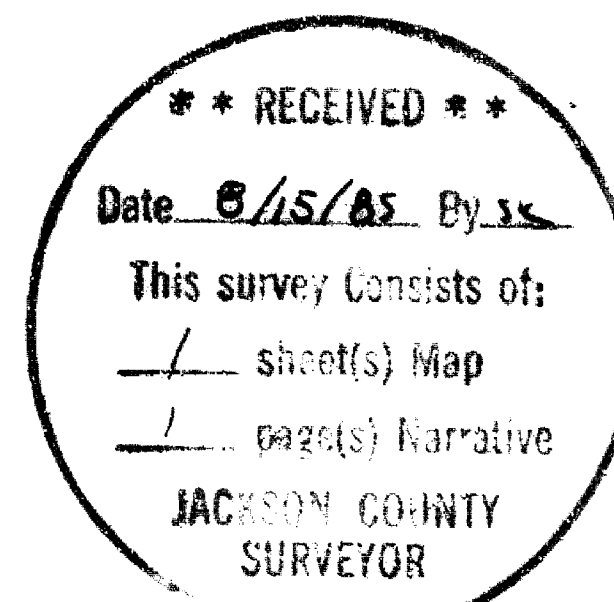

[Handwritten signature]

10333



MAX H. HULL Land Surveying

Office 476-2425

231 N.W. 'B' Street Grants Pass, Oregon 97526

SURVEY NARRATIVE to comply with Paragraph 209.250, O.R.S.

DATE: July 29, 1985

FOR: Kellenbeck Construction
830 NE Victoria
Grants Pass, OR

PURPOSE: To file a minor partition on property shown per Survey No. 9976 located in the Southeast Quarter of the Southwest Quarter of Section 15 and the Northeast Quarter of the Northwest Quarter of Section 22, Township 36 South, Range 4 West of the Willamette Meridian, Jackson County, Oregon.

PROCEDURE: Using Survey No. 9976 and the record deed description I prepared the Minor Partition map and legal descriptions.

Meridian is based on Survey No. 9976.

