

10337

10337

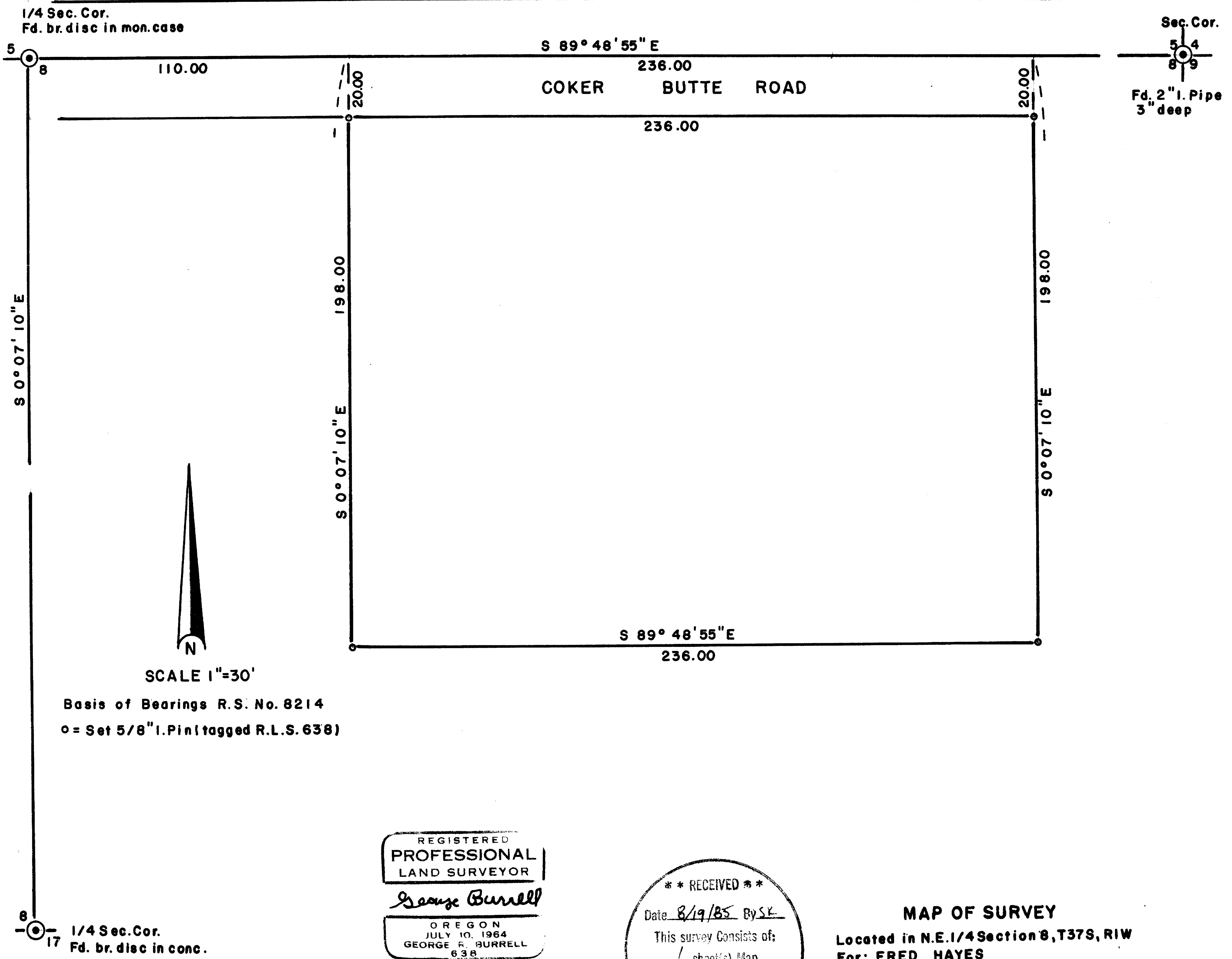

REGISTERED  
PROFESSIONAL  
LAND SURVEYOR  
*George Burrell*  
OREGON  
JULY 10, 1964  
GEORGE R. BURRELL  
638

\*\* RECEIVED \*\*  
Date 8/19/85 By SK  
This survey consists of:  
— / sheet(s) Map  
— / page(s) Narrative  
JACKSON COUNTY  
SURVEYOR

MAP OF SURVEY  
Located in N.E. 1/4 Section 8, T37S, R1W  
For: FRED HAYES  
By: George Burrell, L.S. 8/15/85

10337

(500) 37 10 8

SURVEY NO. 10337

SURVEY NARRATIVE TO COMPLY WITH O.R.S. 209.250

FOR: Fred Hayes  
2038 Coker Butte Road  
Medford, Oregon

PURPOSE: To monument the boundaries of tax lot No. 500-37-1W-8

PROCEDURE: Said boundaries were located and monumented according to deed record, utilizing the reestablished section corner controls as shown on the accompanying map. The East and West boundaries were held parallel to the North-South centerline of section 8 in accordance with the tract described in Volume 526, Page 6 of the deed records of Jackson County, Oregon.

BY: George Burrell, L.S.  
1379 Brookdale  
Medford, Oregon

Aug. 15, 1985

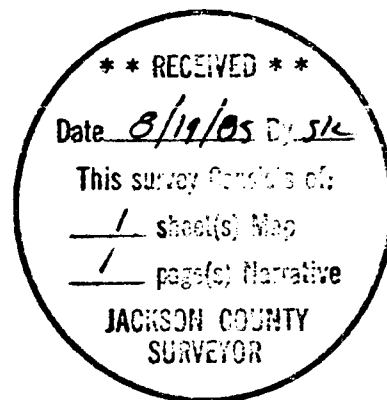
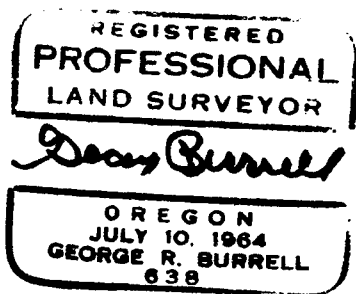

tax lot 500-37-1W-8