

10336

10336

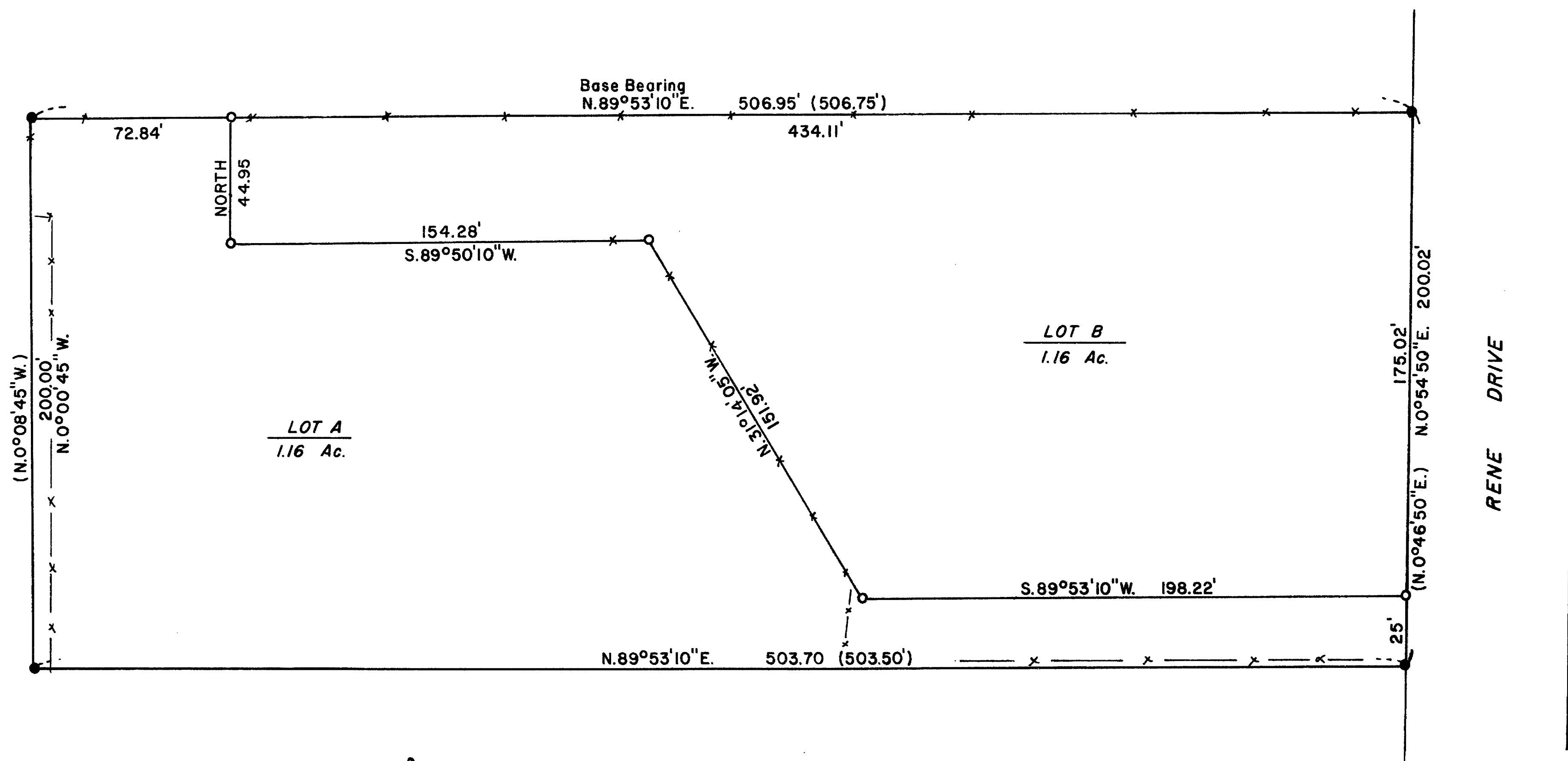

BASIS OF BEARINGS: RIVER VIEW ESTATES

** RECEIVED **
Date 8/14/85 By SK
This survey consists of:
1 sheet(s) Map
1 page(s) Narrative
JACKSON COUNTY
SURVEYOR

SURVEY FOR: PRICELESS HOMES, INC.	
LOCATION: Lot 8, RIVER VIEW ESTATES in the City of Shady Cove. NE 1/4 Sec. 21, T.34 S., R.1 W.W.M., Jackson County, Ore.	
DATE: May 20, 1985	REGISTERED PROFESSIONAL LAND SURVEYOR <i>Darrel W. Edwards</i> OREGON JULY 8, 1966 DARREL W. EDWARDS 741
SCALE: 1" = 50'	
● Found 1/2" Iron Pin	
○ Set 5/8"x 24" Steel Pin	
() Denotes Record Measurement	
Fence	

30 10336

SURVEY NO. 10336

SURVEY NARRATIVE TO COMPLY WITH PARAGRAPH 209.250. OREGON REVISED STATUTES.

SURVEY FOR: Priceless Homes, Inc.
801 Netherlands
Trail, Ore. 97541

LOCATION: Lot 8, RIVER VIEW ESTATES in the City of Shady Cove.
Northeast 1/4 of Section 21, Township 34 South, Range
1 West of the Willamette Meridian, Jackson County, Ore.

PURPOSE: Minor Land Partition creating two tax lots, City of Shady Cove.

PROCEDURE: Traversed perimeter of Lot 8, RIVER VIEW ESTATES, a
subdivision in Shady Cove, Oregon. Calculated new
property corners. Set new property corners as shown
on the accompanying plat. Monuments set are 5/8 inch
by 2 1/4 inch steel pins with yellow plastic caps stamped
"DW EDWARDS - LS 741."

EQUIPMENT: Lietz TM 20-C theodolite, Lietz Red 1 EDM and 200 foot
steel tape.

BASIS OF BEARINGS: Plat of RIVER VIEW ESTATES.

DATE COMPLETED: May 20, 1985.

PREPARED BY: Darrel W. Edwards
2346 Springbrook
Medford, Oregon

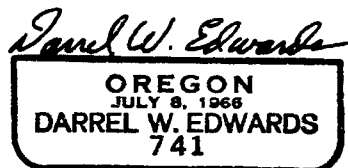
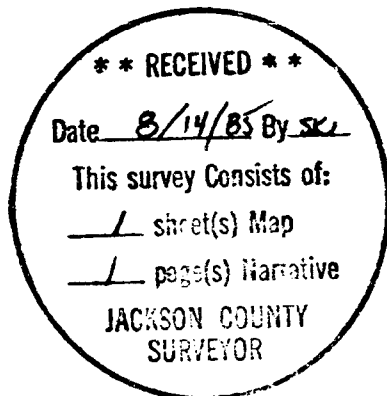

Tax Lot No. 6605
T. 34 - 1 W., S. 21