

10335

10335

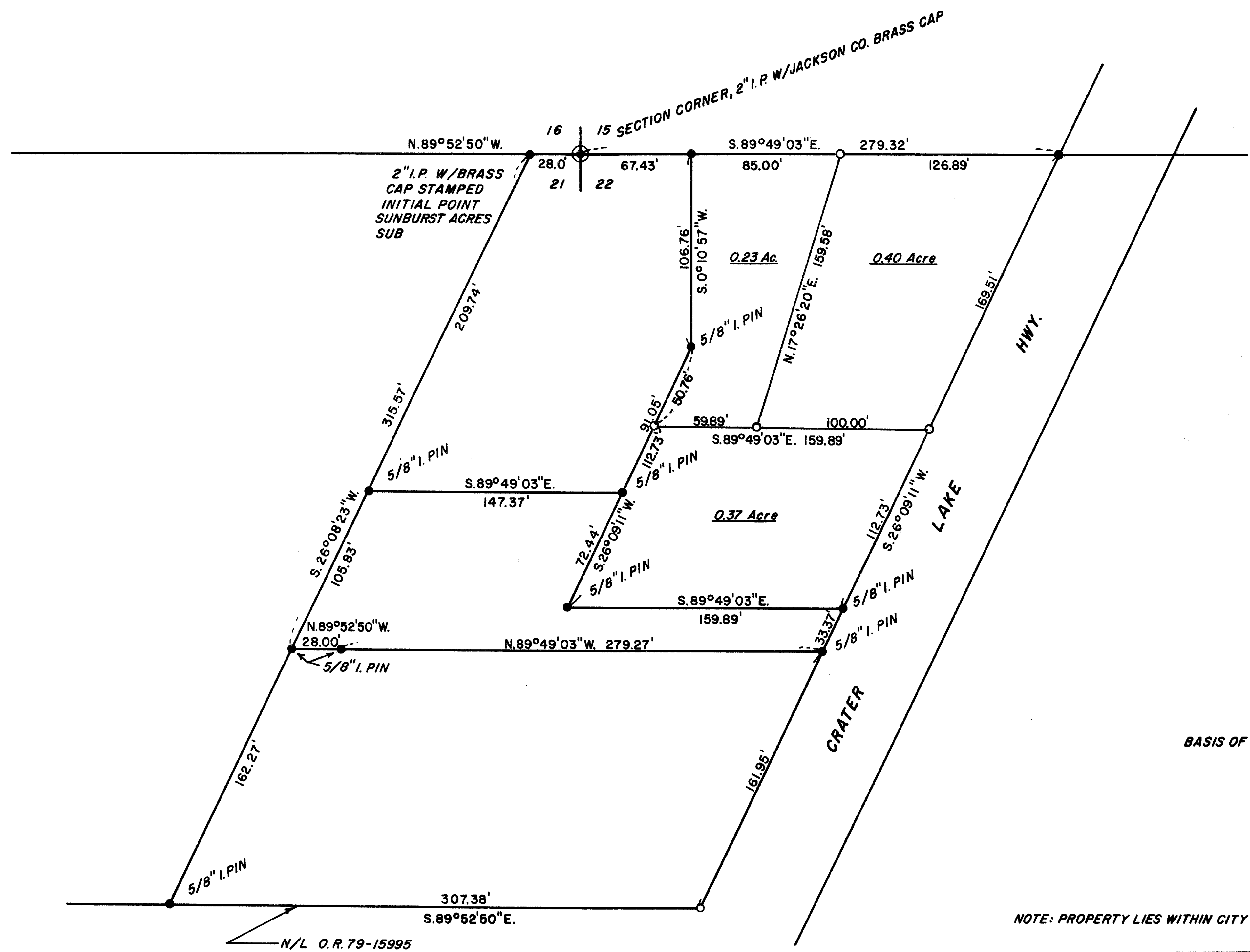

BASIS OF BEARINGS: RS 8720

NOTE: PROPERTY LIES WITHIN CITY LIMITS OF SHADY COVE.

**** RECEIVED ****
 Date 8/14/85 By SE
 This survey consists of:
 - 1 sheet(s) Map
 - 1 page(s) Narrative
 JACKSON COUNTY
 SURVEYOR

SURVEY FOR: Walter T. Sherrill	
LOCATION: NE 1/4 SEC. 21 & NW 1/4 SEC. 22, T. 34 S., R. 1 W. OF W. M., JACKSON COUNTY, OREGON.	
DATE: JUNE 25, 1985	REGISTERED PROFESSIONAL LAND SURVEYOR
SCALE: 1" = 60'	
● MONUMENTS FOUND	Darrel W. Edwards OREGON JULY 8, 1969 DARREL W. EDWARDS 741
○ SET 5/8" x 24" STEEL PIN	

10335 34 10335

SURVEY NO. 10335

SURVEY NARRATIVE TO COMPLY WITH PARAGRAPH 209.250, OREGON REVISED STATUTES.

SURVEY FOR: Walter Sherrill
74 Maple Drive
Shady Cove, Oregon

LOCATION: Northwest quarter of Section 22, Township 34 South,
Range 1 West of the Willamette Meridian in Jackson
County, Oregon.

PURPOSE: Minor land partition in the city of Shady Cove creating
3 Tax Lots.

PROCEDURE: Found monuments set in R.S. 4258. Set new property
corners as shown on the accompanying plat. Set 5/8" x 24"
steel pins with plastic caps stamped DW EDWARDS - LS 741.

EQUIPMENT: Leitz TM 20-C theodolite, Leitz Red-1 EDM and 200 foot
steel tape.

BASIS OF BEARINGS: R.S. 4258

Date Completed: 6-25-85

SURVEYED BY: Darrel W. Edwards
2346 Springbrook
Medford, Ore. 97504
phone 776-2313

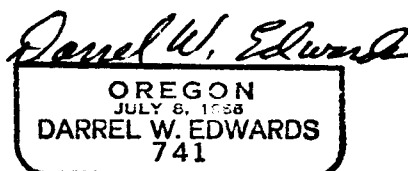
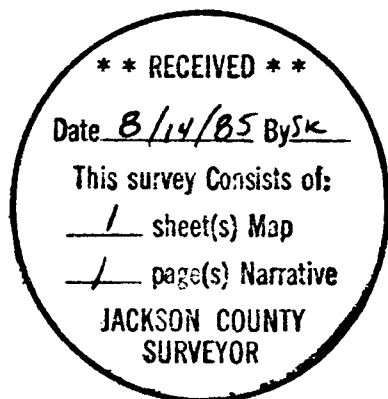

Tax Lot 5201
T. 34 1 W., Sec. 22