

10334

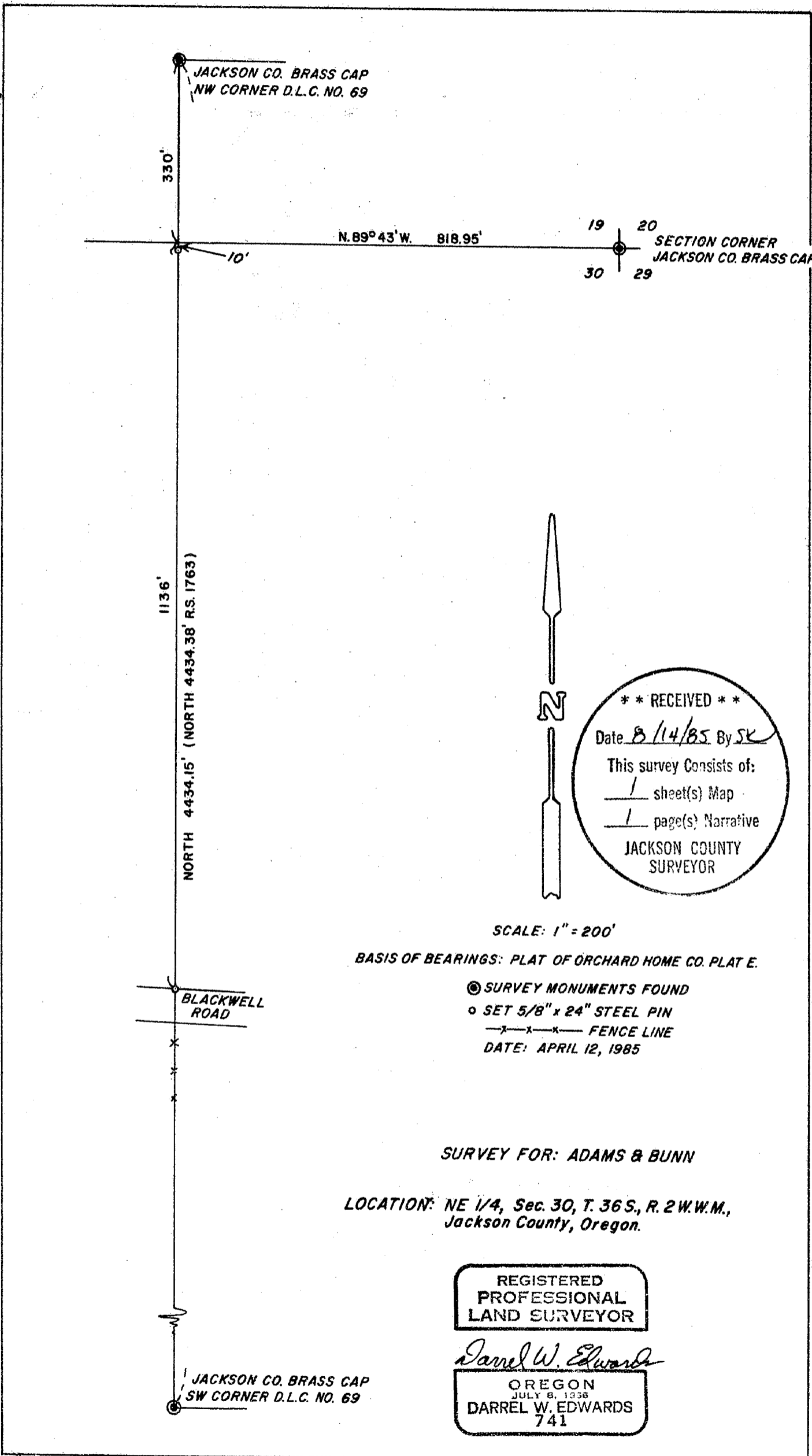

**** RECEIVED ****
 Date 8/14/85 By SK
 This survey consists of:
1 sheet(s) Map
1 page(s) Narrative
 JACKSON COUNTY
 SURVEYOR

SCALE: 1" = 200'

BASIS OF BEARINGS: PLAT OF ORCHARD HOME CO. PLAT E.

- ⊙ SURVEY MONUMENTS FOUND
 - SET 5/8" x 24" STEEL PIN
 - x—x—x— FENCE LINE
- DATE: APRIL 12, 1985

SURVEY FOR: ADAMS & BUNN

LOCATION: NE 1/4, Sec. 30, T. 36 S., R. 2 W.W.M., Jackson County, Oregon.

REGISTERED
 PROFESSIONAL
 LAND SURVEYOR

Darrel W. Edwards

OREGON
 JULY 8, 1956
 DARREL W. EDWARDS
 741

10334

30 2 W 30

Survey No. 10334

Survey Narrative to comply with O. R. S. 209.250.

SURVEY FOR: Adams & Bunn
2348 Springbrook
Medford, Ore. 97504

LOCATION: Northeast quarter of Section 30, Township 36 South,
Range 2 West of the Willamette Meridian in Jackson
County, Oregon.

PURPOSE: To survey and monument that portion of the West line of
Donation Land Claim No. 69 lying North of Blackwell Road.

PROCEDURE: Traversed between monuments marking the Northwest and
Southwest corners of Donation Land Claim No. 69 and
Section corner common to Sections 19, 20, 29 and 30
in Township 36 South, Range 2 West of the Willamette
Meridian in Jackson County, Oregon. Calculated cor-
rections along claim line and set pin at intersection
with Blackwell Road and set a witness corner near
Section line between Sections 19 and 30. Monuments
set are 5/8 inch x 24 inch steel pins with plastic
caps stamped DW EDWARDS - IS 741.

EQUIPMENT: Lietz TM 20-C theodolite, Lietz Red-1 EDM and 200 foot
steel tape.

BASIS OF BEARINGS: Plat of ORCHARD HOME CO. PLAT E.

Date completed: 6-12-85

SURVEY: Darrel W. Edwards
2346 Springbrook
Medford, Ore. 97504
Phone 776-2313

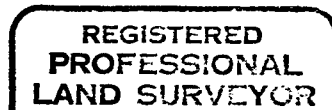
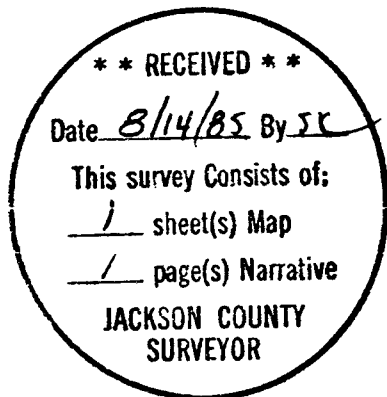

Darrel W. Edwards

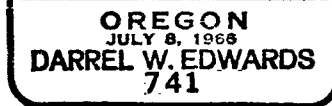

Tax Lot 1400
T. 36 2 W., S. 30