

10329

10329

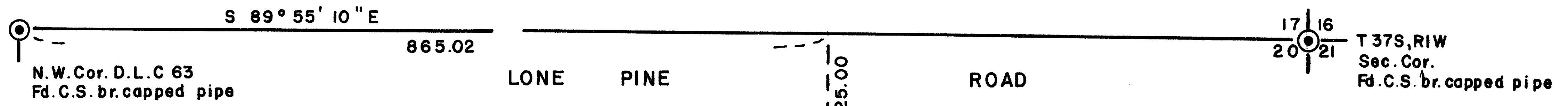

SCALE 1"=30'

Basis of Bearings R.S.No. 5553

LEGEND

- = Set 5/8" I. Pin (tagged R.L.S. 638)
- = Fd. 5/8" I. Pin per R.S.No. 8048
- x-x- = Existing fence

R.S. NO. 6046

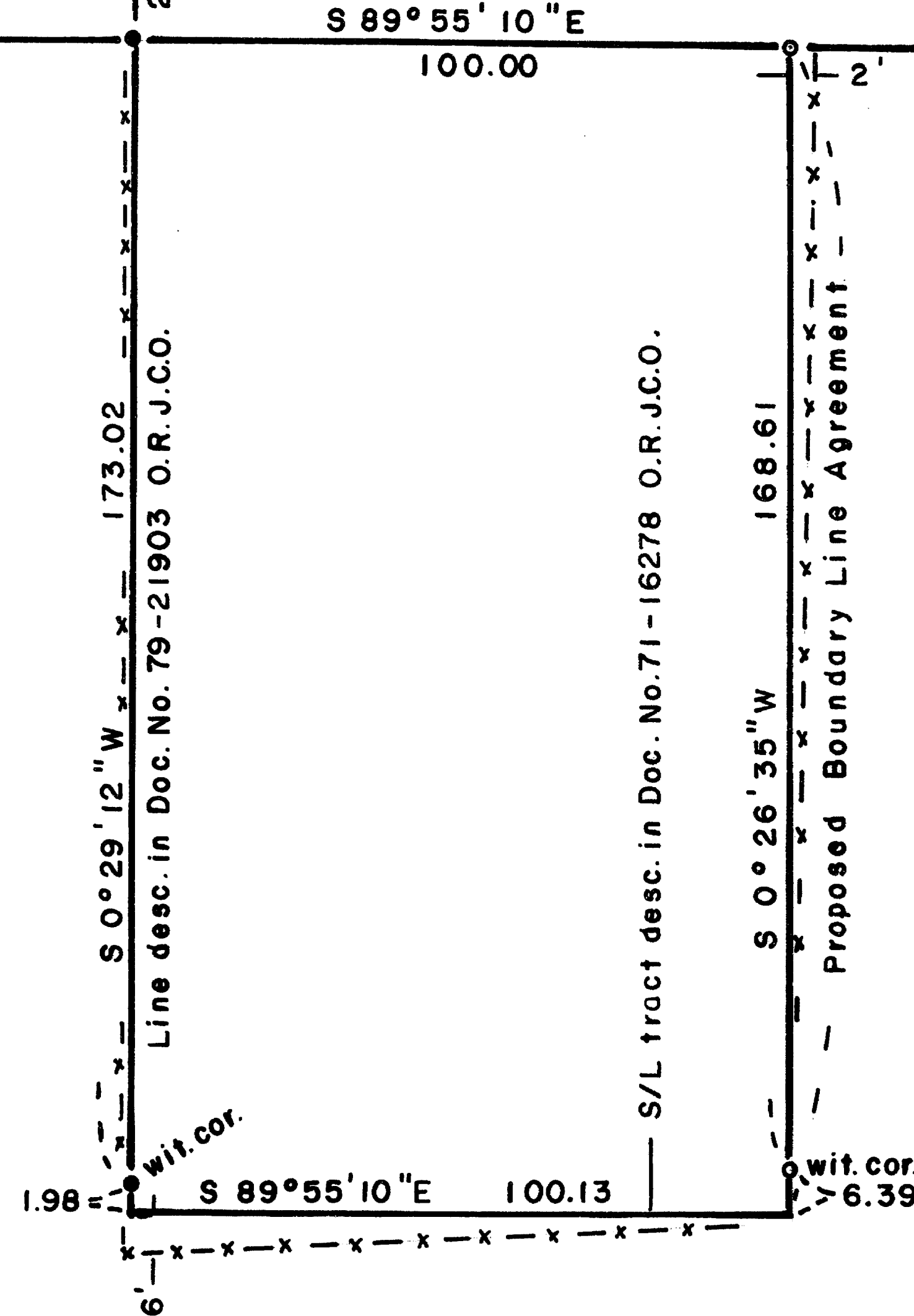

REGISTERED
PROFESSIONAL
LAND SURVEYOR

George Burrell

OREGON
JULY 10, 1964
GEORGE R. BURRELL
638

**** RECEIVED ****
Date 8/18/85 By SK
This survey consists of:
1 sheet(s) Map
1 page(s) Narrative
JACKSON COUNTY
SURVEYOR

MAP OF SURVEY

Located in N.E. 1/4 Sec. 20, T 37S, RIW
For: DOUGLAS CRANFORD
By: George Burrell, L.S. Aug. 5, 1985

10329

SURVEY No. 10329

SURVEY NARRATIVE TO COMPLY WITH O.R.S. 209.250

FOR: Douglas Cranford
2984 Lone Pine Road
Medford, Oregon 97504

PURPOSE: To monument and describe a line along the present physical East boundary of Tax Lot No. 600-37-1W-20AA for boundary line agreement purposes.

PROCEDURE: Using the found monuments of Recorded Survey No. 8048 and Government corners as shown on the accompanying map, said boundary was located according to the clients instructions.

BY: George Burrell, Land Surveyor
1379 Brookdale
Medford, Oregon 97504
Aug. 5, 1985

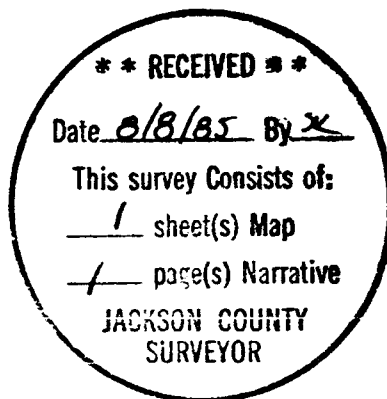
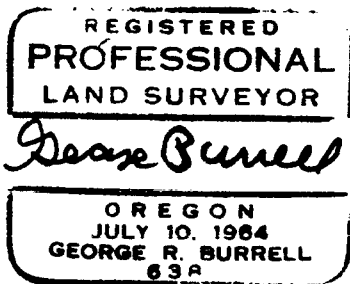

Tax Lot No. 600-37-1W-20AA