

10328

SURVEY NO. 8332

LOT 32

LOT 31

**** RECEIVED ****
 Date B/12/85 By SK
 This survey consists of:
 _____ sheet(s) Map
 _____ page(s) Narrative
 JACKSON COUNTY
 SURVEYOR

DIXIE LN.

REGISTERED
 PROFESSIONAL
 LAND SURVEYOR

Larry J. Friar
 OREGON
 JULY 16, 1971
 LARRY J. FRIAR
 961

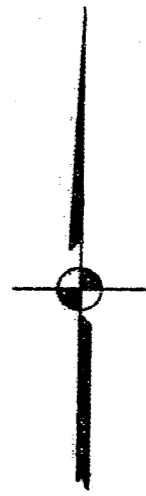
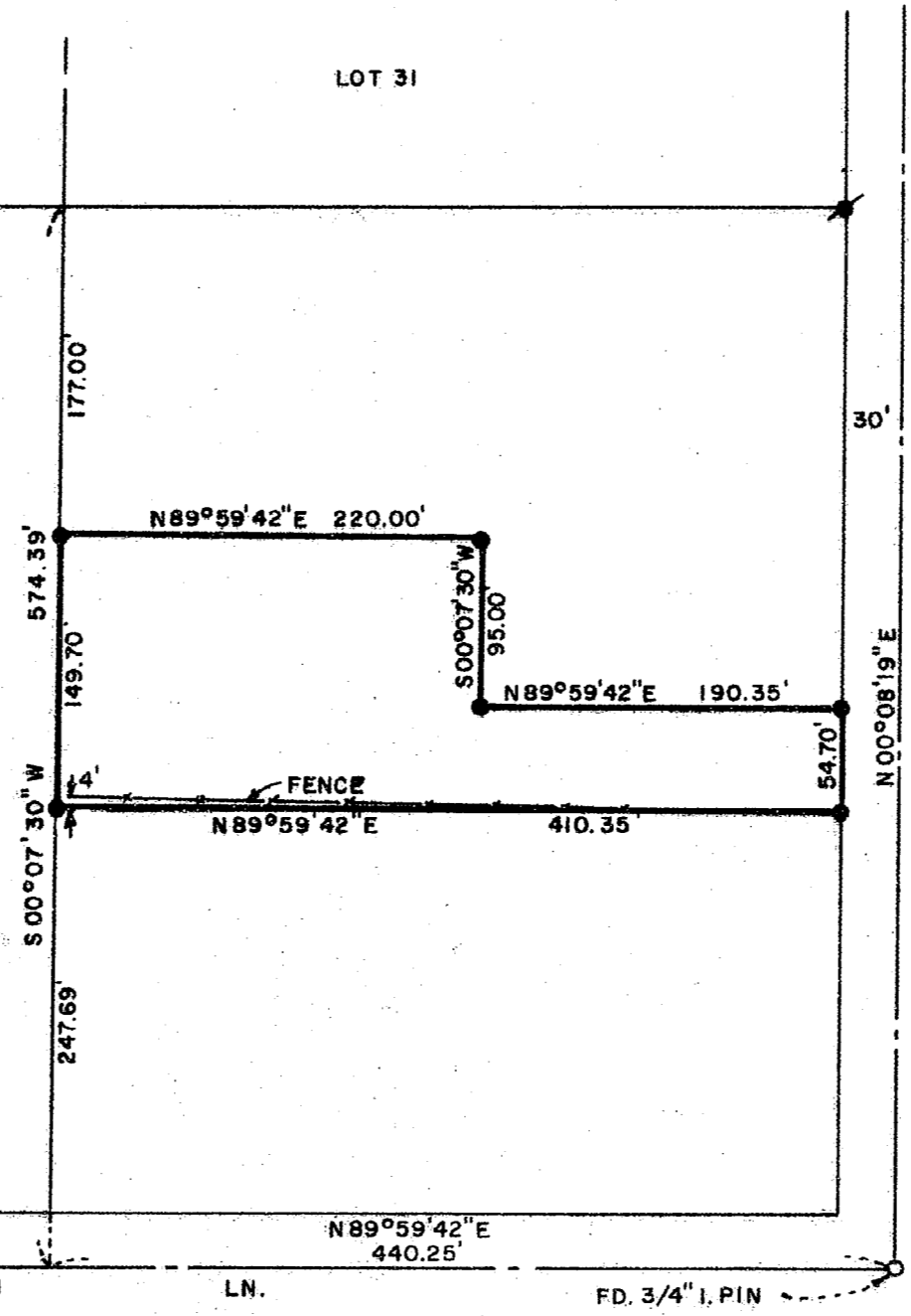

- = FD. MONUMENT AS SHOWN
- = SET 5/8" IRON PIN WITH PLASTIC CAP STAMPED FRIAR PLS 961
- ⊙ = FD. 5/8" IRON PIN WITH PLASTIC CAP STAMPED FRIAR PLS 961

MAP OF SURVEY
 FOR
WENDELL L. HAYES

LOCATED IN BLOCK 3 "ORCHARD HOME ASSOCIATION"
 IN THE W. 1/2 OF SECTION 36, T. 37 S., R. 2 W., W. M.
 JACKSON COUNTY, OREGON.
 SCALE: 1" = 100' DATE: JULY, 1985
 BASIS OF BEARING: SURVEY NO. 7095

CUNNINGHAM LN.

LN.

FD. 3/4" I. PIN

373, 2W, 26C 1202

10328

Survey No. 10323

Survey Narrative to comply with O.R.S. 209.250

Survey For: Wendell L. Hayes
1574 Columbus Ave.
Medford, Or. 97501

Location: Block 3 "Orchard Home Association" in the
W. 1/2 of Sec. 36, T. 37S., R. 2W.,
Willamette Meridian, Jackson Co., Oregon.

Purpose: To survey and monument tract of land
shown on the annexed map.

Procedure: Using the control and procedure established
by previous Survey No. 8332 by this office, the
tract shown on the annexed map was layed out
and monumented according to the Legal Descrip-
tion.

Date: August 9, 1985

Larry J. Friar
Friar-Moffit & Assoc.
717 W. 10th St.
Medford, Or. 97501

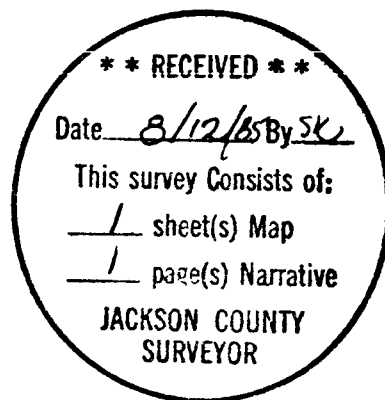

37S., 2W., 36C T.L.1202