

10324

SURVEY FOR
CALVIN L. SMITH
1075 MERIDIAN-BROWNSBORO ROAD
EAGLE POINT, OREGON

LOCATED IN THE NE 1/4 OF
SECTION 7, T. 36 S., R. 1 E., W.M.
JACKSON COUNTY, OREGON

JULY 27, 1965

**** RECEIVED ****
Date 7/31/65 By JK
This survey consists of:
1 sheet(s) Map
1 page(s) Narrative
JACKSON COUNTY
SURVEYOR

INST. No. 85-06768 O.R.

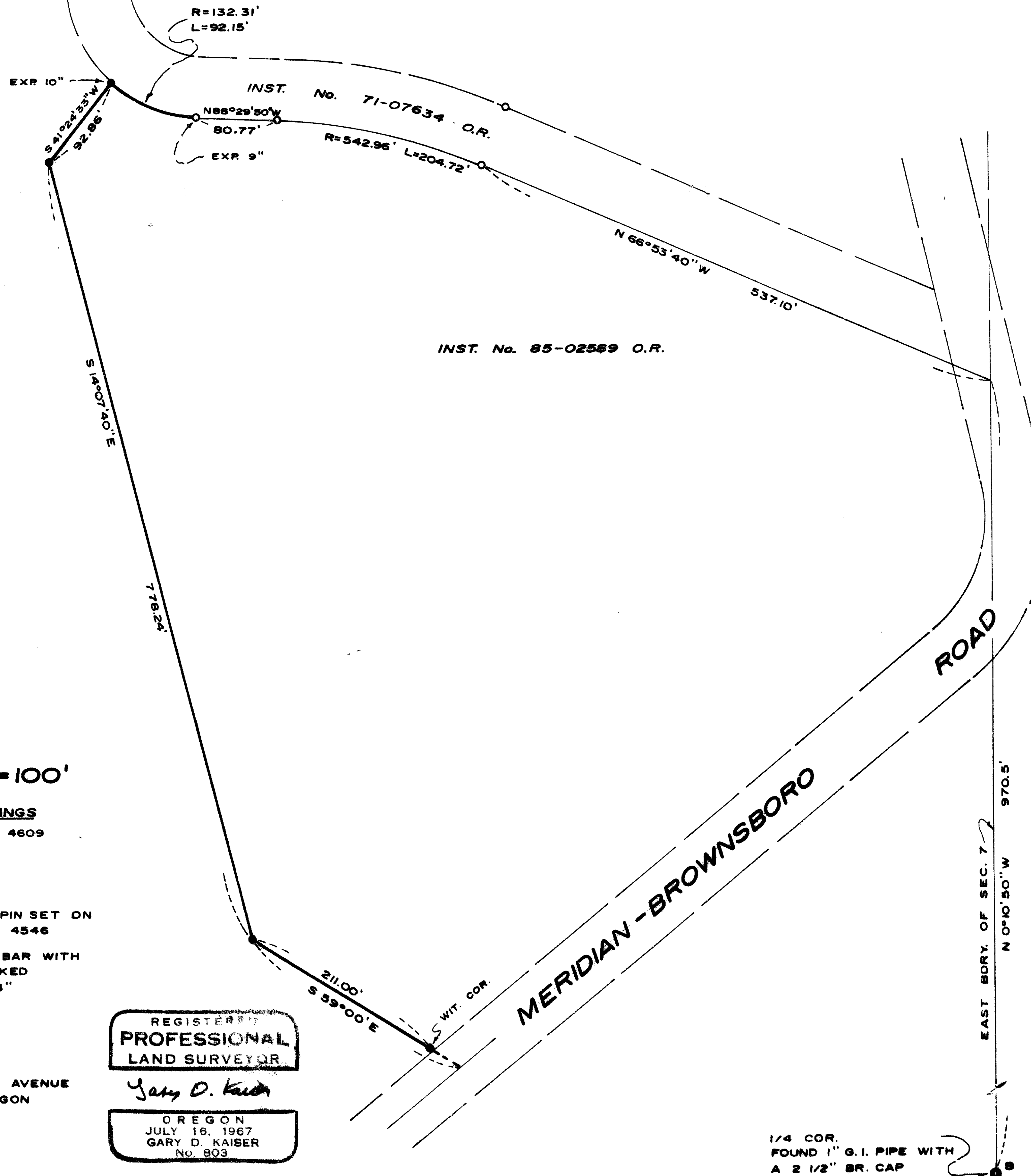

SCALE: 1" = 100'

BASIS OF BEARINGS
FILED SURVEY No. 4609

LEGEND
○ FOUND 3/4" IRON PIN SET ON
FILED SURVEY No. 4546
● SET 5/8" X 24" REBAR WITH
PLASTIC CAP MARKED
"KAISER RLS 803"

SURVEY BY
GARY D. KAISER
513 NORTH ROYAL AVENUE
EAGLE POINT, OREGON

REGISTERED
PROFESSIONAL
LAND SURVEYOR

Gary D. Kaiser

OREGON
JULY 16, 1967
GARY D. KAISER
No. 803

1/4 COR.
FOUND 1" G.I. PIPE WITH
A 2 1/2" BR. CAP

10324

SURVEY NARRATIVE TO COMPLY WITH O.R.S. 209.250

SURVEY FOR: Calvin L. Smith
1075 Meridian-Brownsboro Road
Eagle Point, Oregon

SURVEY BY: Gary D. Kaiser
513 North Royal Avenue
Eagle Point, Oregon

LOCATION: NE $\frac{1}{4}$ of Section 7, T. 36S., R. 1E., W.M.
Jackson County, Oregon

DATE: July 27, 1985

BASIS OF BEARINGS: Filed Survey No. 4609

EQUIPMENT: One-second Theodolite, EDM and chain

PURPOSE: To monument the common boundary between those
tracts described in Instrument No's 85-02589
and 85-06768 O.R.

PROCEDURE: Utilizing found monuments set on Filed Survey
No. 4546 and controls established on said
Filed Survey No. 4546 and Filed Survey No. 4609,
the desired boundary was monumented as shown
on the annexed map.

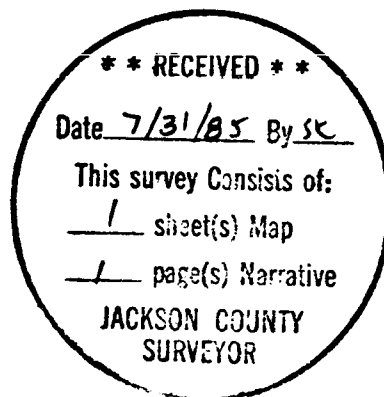

Gary D. Kaiser

