

10322

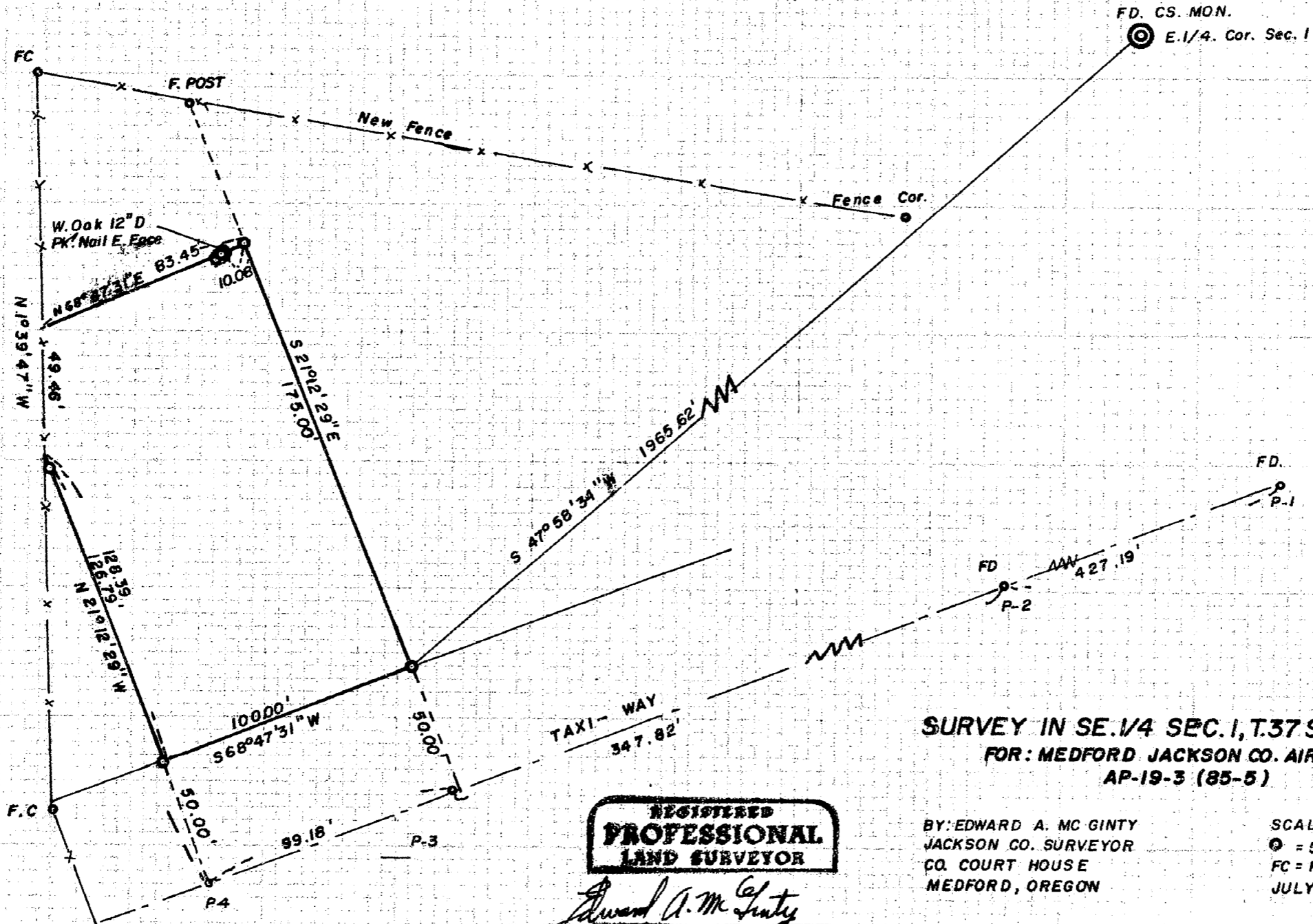

**** RECEIVED ****
 Date 7/24/85 By SK
 This survey consists of:
 / sheet(s) Map
 / page(s) Narrative
 JACKSON COUNTY
 SURVEYOR

**SURVEY IN SE. 1/4 SEC. 1, T.37 S., R.2 W. WM.
 FOR: MEDFORD JACKSON CO. AIRPORT
 AP-19-3 (85-5)**

BY: EDWARD A. MC GINTY
 JACKSON CO. SURVEYOR
 CO. COURT HOUSE
 MEDFORD, OREGON

SCALE 1" = 50'
 ⊙ = 5/8" x 24" Rebar
 FC = FENCE CORNER
 JULY 23, 1985

**REGISTERED
 PROFESSIONAL
 LAND SURVEYOR**

Edward A. McGinty

OREGON
 JULY 10, 1953
 EDWARD A. MCGINTY
 301

10322

SURVEY NARRATIVE TO COMPLY WITH PARAGRAPH 209.250
OREGON REVISED STATUTES

SURVEY FOR: Medford-Jackson County Airport
% Gunther Katzmar, Airport Manager

SURVEYED BY: Edward A. McCinty
Jackson County Surveyor

DATE: July 23, 1985

LOCATION: Southeast quarter of Section 1, Township 37 South,
Range 2 West of the Willamette Meridian in Jackson
County, Oregon.

BASIS OF BEARING: Determined from a previous traverse near the East
quarter corner of Section 1 and a preliminary traverse
on USFS site.

PURPOSE OF SURVEY: To survey a tract of land for lease purposes.

PROCEDURES: The center of Taxi Way was determined from found PK nails
at P-1 - P-2 which was projected to a PK nail at P-3 and 1/2 inch iron pin
10 inches long at P-4. At the monumented east quarter corner of Section 1,
found CS brass cap according to the official records.

All monuments set on proposed lease tract are 5/8 x 24 inch iron pins with
plastic caps marked JACKSON CS.

** RECEIVED **
Date 7/24/85 By JK
This survey consists of:
1 sheet(s) Map
1 page(s) Narrative
JACKSON COUNTY
SURVEYOR

JACKSON COUNTY
SURVEYOR
STATE OF OREGON

REGISTERED
PROFESSIONAL
LAND SURVEYOR
Edward A. McCinty
OREGON
JULY 10, 1953
EDWARD A. MCGINTY
301