

10320

# MAP OF SURVEY for RICK STEWART

Located in the S.E. 1/4 Sec. 16, T. 34 S., R. 1 W., W.M.  
City of Shady Cove, Jackson County, Oregon  
May, 1985

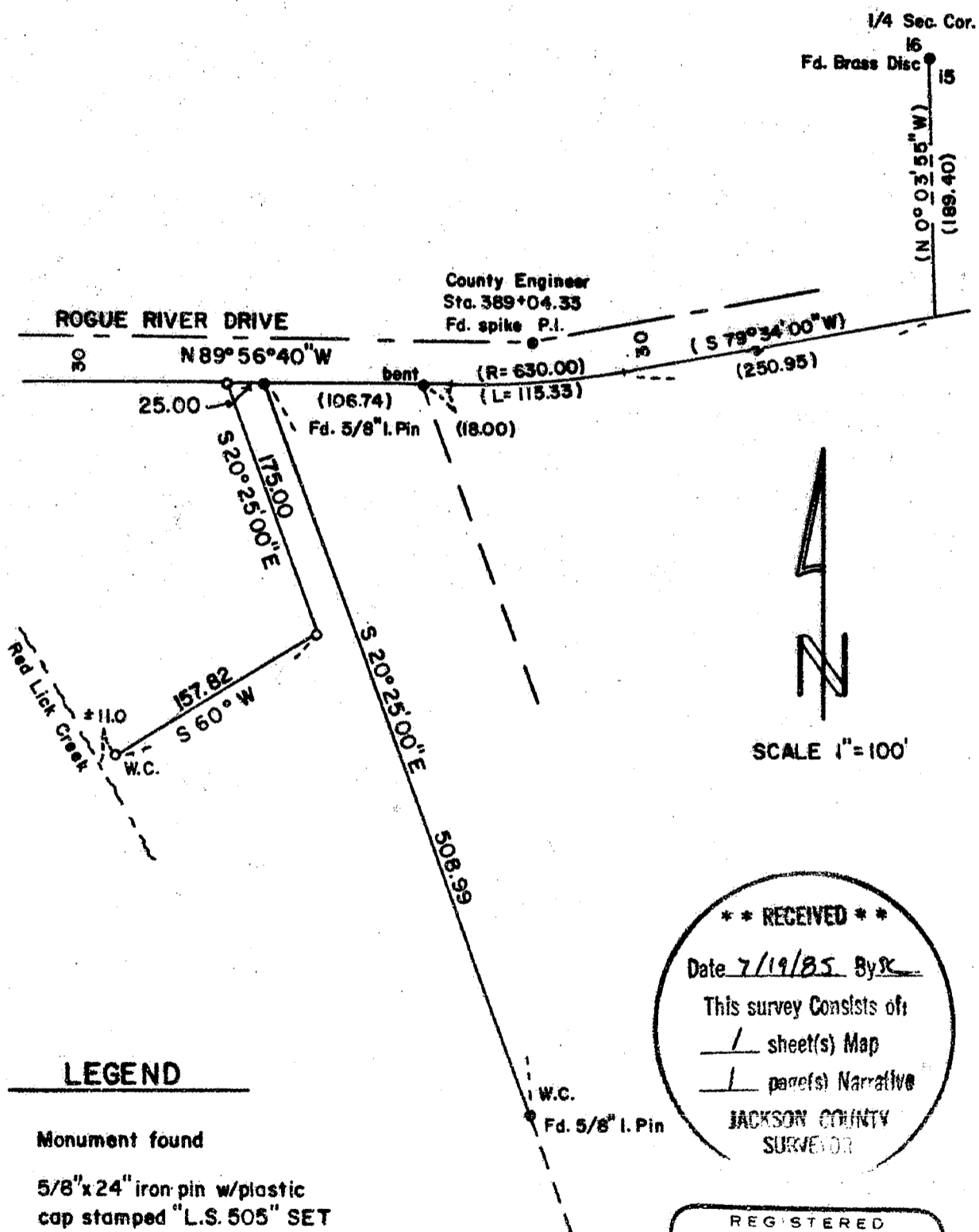

### LEGEND

- Monument found
- 5/8"x24" iron pin w/plastic cap stamped "L.S. 505" SET
- ( ) Record

### BASIS OF BEARINGS

SURVEY NO. 4789

**\*\* RECEIVED \*\***  
 Date 7/19/85 By RSK  
 This survey consists of:  
 / sheet(s) Map  
 / page(s) Narrative  
**JACKSON COUNTY SURVEYOR**

REGISTERED  
**PROFESSIONAL  
 LAND SURVEYOR**

*Verlyn Thomas*  
 OREGON  
 MAY 13, 1960  
**VERLYN D. THOMAS**  
 505

10320

SURVEY BY VERLYN THOMAS, PROFESSIONAL LAND SURVEYOR, MEDFORD, OREGON

Survey No. 10320

SURVEY NARRATIVE TO COMPLY WITH O.R.S. 209.250

FOR: Rick Stewart  
Post Office Box 197  
Shady Cove, Oregon 97539

PURPOSE: To establish two property lines according to legal  
description furnished by client.

PROCEDURE: Retraced location of monuments established by  
Survey No. 4789. Monumented two property lines as  
described.

34-1W-16DA T. L. 1700

