

MINOR LAND PARTITION

LOT 5, BLOCK 1, STAGE COACH HILLS SUBDIVISION UNIT NO. 3
 S.E. 1/4 SECTION 32, T. 37 S., R. 2 W., W.M.
 JACKSONVILLE, OREGON
 JULY, 1985

PARTITIONER: DENNIS BLACK
 244 South Grape
 Medford, Oregon

SURVEYOR'S CERTIFICATE:

I, Verlyn Thomas, a registered Professional Land Surveyor of the State of Oregon do hereby certify that this map correctly represents a survey made by me or under my direction and complies with regulations for MINOR LAND PARTITIONS.

Verlyn Thomas
 SURVEYOR

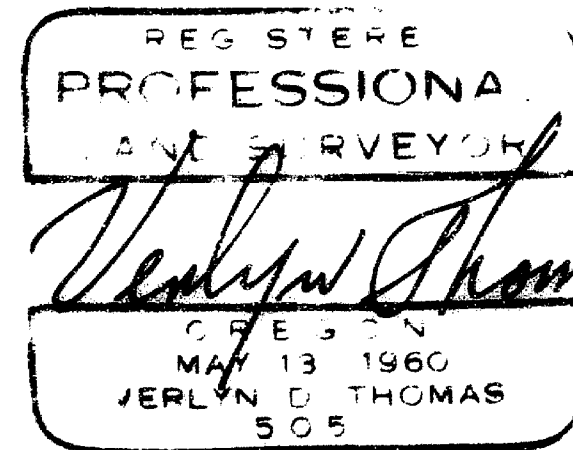

Filed for record this 17 day of July, 1985 at 9:32 o'clock A. m.
 and recorded in Volume 6 of Minor Land Partitions at Page 59 of
 Records in Jackson County, Oregon.

Kathleen S. Beckett
 COUNTY CLERK

Jay A. Ramirez
 DEPUTY

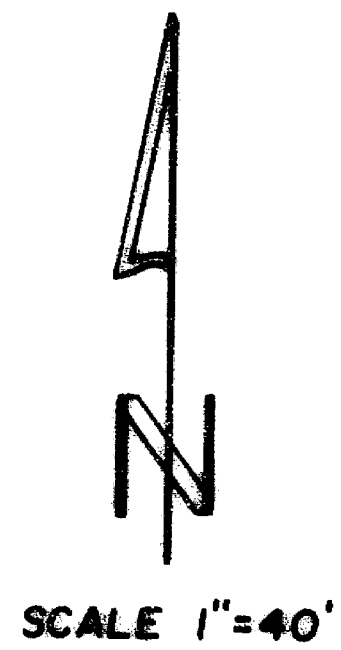

SCALE 1"=40'

LEGEND

- 5/8" iron pin found
- 5/8" x 24" iron pin with plastic cap stamped L.S. 505 SET
- P.U.E. Public Utility Easement, electric, gas, tel. & cable t.v.

BASIS OF BEARINGS

STAGE COACH HILLS SUBDIVISION UNIT No. 3

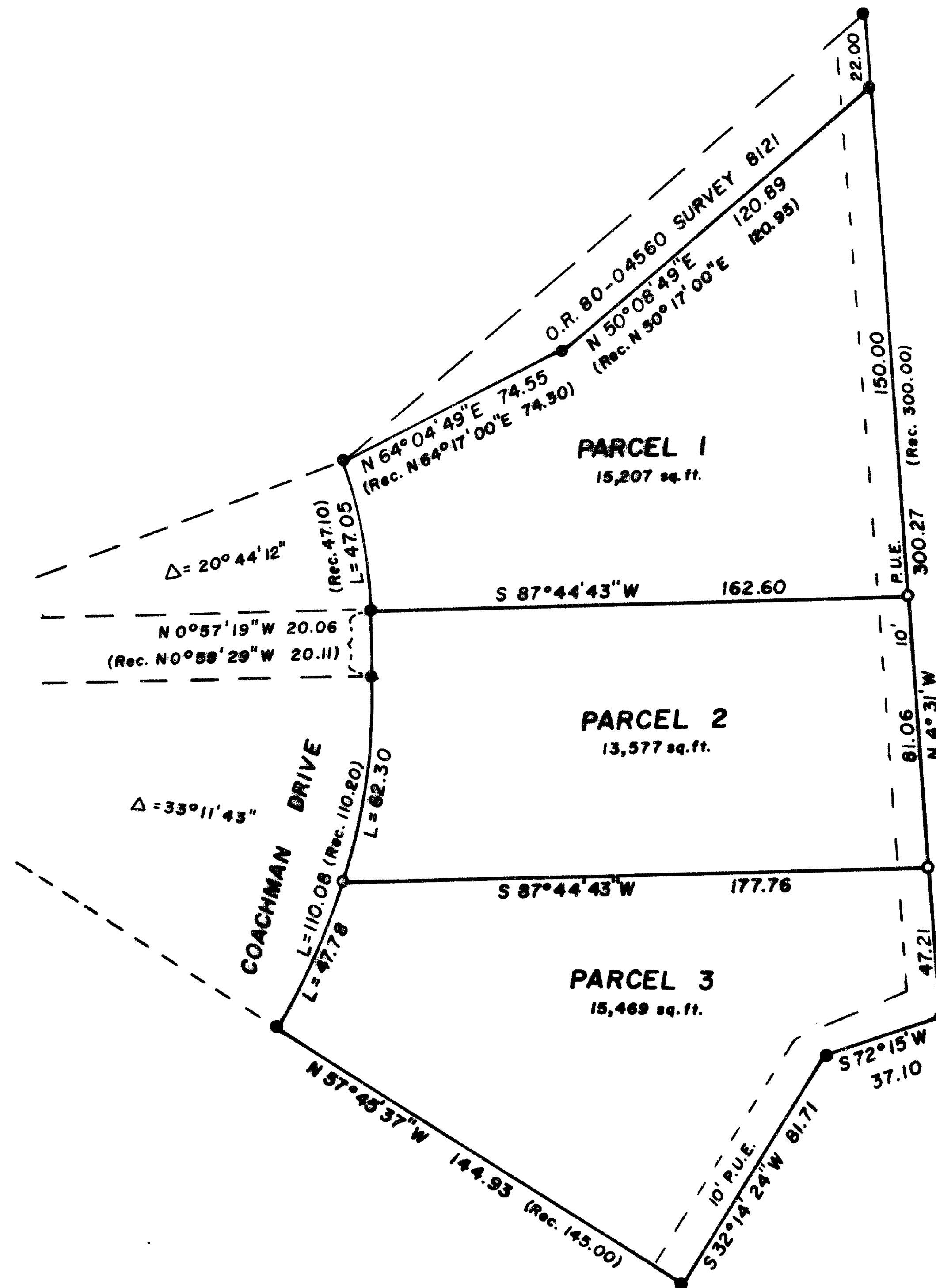

Examined and approved this 8th day of July, 1985.

Doris E. Crofoot
 Doris E. Crofoot, Recorder
 City of Jacksonville, Oregon

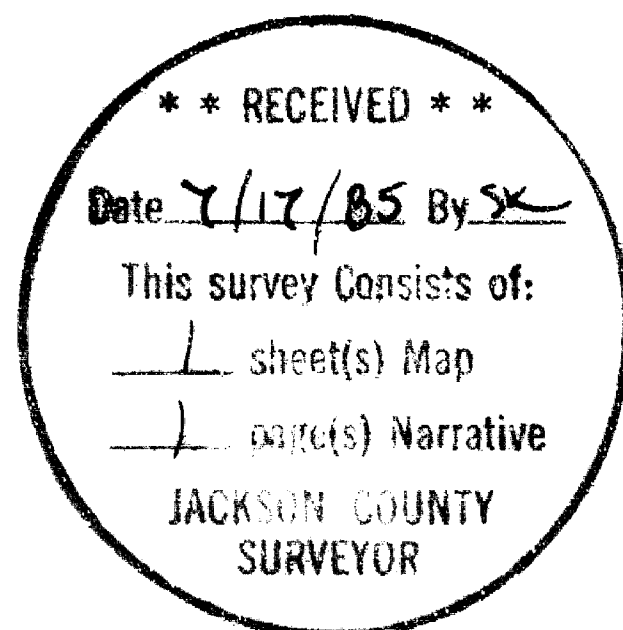

This is to certify that this tracing is an exact copy of the original plot.

Verlyn Thomas
 Surveyor

SURVEY NARRATIVE TO COMPLY WITH O.R.S. 209.250

FOR: Dennis Black
244 South Grape
Medford, Oregon

PURPOSE: To monument a Minor Land Partition as approved by the
City of Jacksonville.

PROCEDURE: Recovered original monuments established for STAGE COACH
HILLS SUBDIVISION UNIT NO. 3 and Survey No. 8121. Set
additional monuments as shown on the accompanying plat.

37-2W-32DB T. L. 1400

REGISTERED
PROFESSIONAL
LAND SURVEYOR

Verlyn D. Thomas

OREGON
MAY 13, 1960
VERLYN D. THOMAS
505

** RECEIVED **
Date 7/17/85 By SK
This survey consists of:
1 sheet(s) Map
1 page(s) Narrative
JACKSON COUNTY
SURVEYOR