

10312

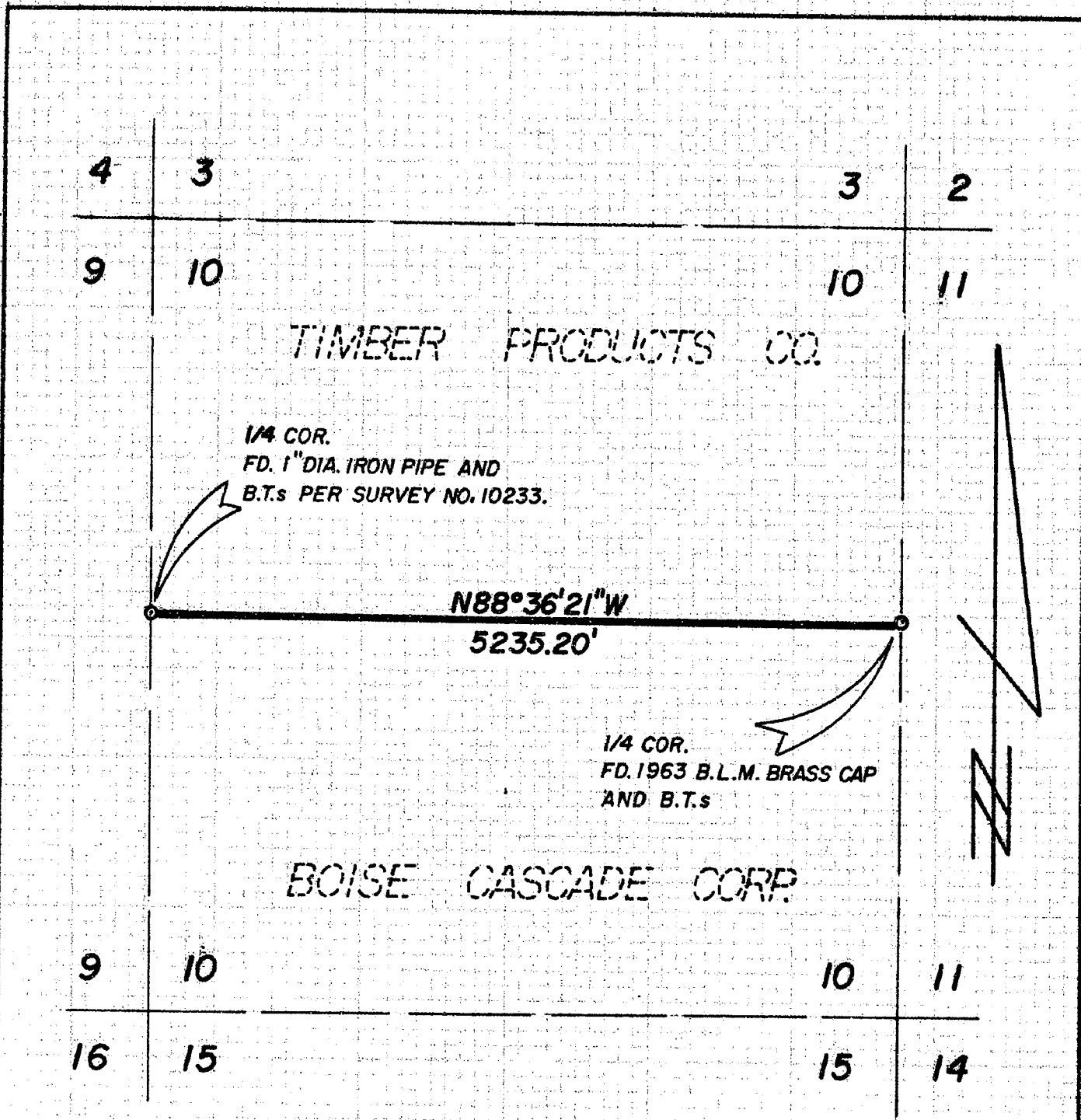

# PLAT

**\*\* RECEIVED \*\***  
 Date: 7/22/85 By: SK  
 This survey consists of:  
 / sheet(s) Map  
 / page(s) Narrative  
 JACKSON COUNTY  
 SURVEYOR

SHOWING A SURVEY IN SECTION 10,  
 T. 34 S., R. 2 W., W. M., JACKSON COUNTY,  
 OREGON.

### LEGEND

- FOUND IRON MONUMENT.
- BLAZED LINE.

NOTE: MERIDIAN BASED ON  
 SURVEY No. 10233

REGISTERED  
 PROFESSIONAL  
 LAND SURVEYOR

*Gerald V. Nygren*  
 OREGON  
 GERALD V. NYGREN  
 AUGUST 22, 1975  
 1035

10312

SURVEYED FOR: TIMBER PRODUCTS CO. 25 E. McANDREWS RD. MEDFORD, OREGON 97501	<b>GERALD V. NYGREN</b> 522 BARKER DRIVE MERLIN, OREGON 97532	DATE: JUNE 19, 1985 SCALE: 1" = 1000' JOB NO. 85-11
--	---	---

10312

SURVEY NARRATIVE to comply with Par. 209.250 O.R.S.

DATE: June 19, 1985  
SURVEYED FOR: Timber products Co.  
25 E. McAndrews Rd.  
Medford, Oregon 97501  
SURVEYED BY: Gerald V. Nygren  
522 Barker Drive  
Merlin, Oregon 97532

REGISTERED  
PROFESSIONAL  
LAND SURVEYOR

*Gerald V. Nygren*  
OREGON  
GERALD V. NYGREN  
AUGUST 22, 1975  
1035

LOCATION: Section 10, Township 34 South, Range 2 West, Willamette Meridian, Jackson County, Oregon.

PURPOSE: To survey and mark the East-West Centerline of said Section 10 for logging purposes.

PROCEDURE: Copies of U.S. General Land Office original field notes, Jackson County and Bureau of Land management corner re-establishments, and Survey Nos. 10029 and 10233 (Jackson County Surveyor files) were studied for usable information.

Using A Wild T-16 Theodolite and A MAC 1-E EDM, I commenced at the East Quarter corner of said Section 10 which is monumented with A 1963 BLM Brass Cap on A 2 in. dia. G.I. Pipe and the following Bearing Trees:  
18" dia. B. Oak, N12°W, 23.1 Ft.  
17" dia. D. Fir Stp., S24½°E, 39.6 Ft.  
23" dia. B. Oak, N40°W, 19.4 Ft.

thence I traversed N88°36'21"W, 5235.20 feet to the West Quarter Corner of said Section 10 which is Monumented with A 1 in. dia. G.I. Pipe with A plastic cap stamped "MOFFIT PLS 944" (Survey No. 10233) and the following Bearing Trees:  
7" dia. D. Fir, N54°E, 13.1 Ft.  
6" dia. D. Fir, N43°W, 9.9 Ft.

thence I marked the East-West Centerline of said Section 10 with red-painted blazes, aluminum "P/L BCC" and/or plastic "T&L Property Line" tags and Carsonite posts in meadow areas.

The South and East lines of said Section 10 were surveyed per survey No. 10029 and the West line was surveyed per survey No. 10233. I calculated the bearing of the East-West Centerline of said Section 10 and indexed on the blazed line running North from the East Quarter Corner of said Section 10.

\*\* RECEIVED \*\*

Date 7/22/85 By SK

This survey Consists of:

1 sheet(s) Map

1 page(s) Narrative

JACKSON COUNTY  
SURVEYOR