

10304

SURVEY FOR

DIANA L. DANIEL

8058 EAST ANTELOPE ROAD
EAGLE POINT, OREGON

LOCATED IN THE NE 1/4 OF
SECTION 16, T.37 S., R.1 E., W.M.
JACKSON COUNTY, OREGON

JULY 5, 1985

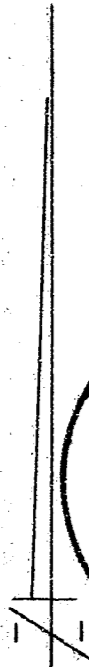

LEGEND

- = FOUND 5/8" REBAR WITH PLASTIC CAP
(SEE FILED SURVEY No. 10224)
 - = SET 5/8" X 24" REBAR WITH
PLASTIC CAP MARKED
"KAISER R L S 803"
- (C.S.) = COUNTY SURVEYOR

** RECEIVED **

Date 7/5/85 By SK

This survey consists of:

- 1 sheet(s) Map
- 1 page(s) Narrative

JACKSON COUNTY
SURVEYOR

SURVEY BY

GARY D. KAISER
513 NORTH ROYAL AVENUE
EAGLE POINT, OREGON

REGISTERED
**PROFESSIONAL
LAND SURVEYOR**

Gary D. Kaiser

OREGON
JULY 18, 1967
GARY D. KAISER
NO. 803

SCALE: 1" = 300'

BASIS OF BEARINGS

FILED SURVEY No. 9920

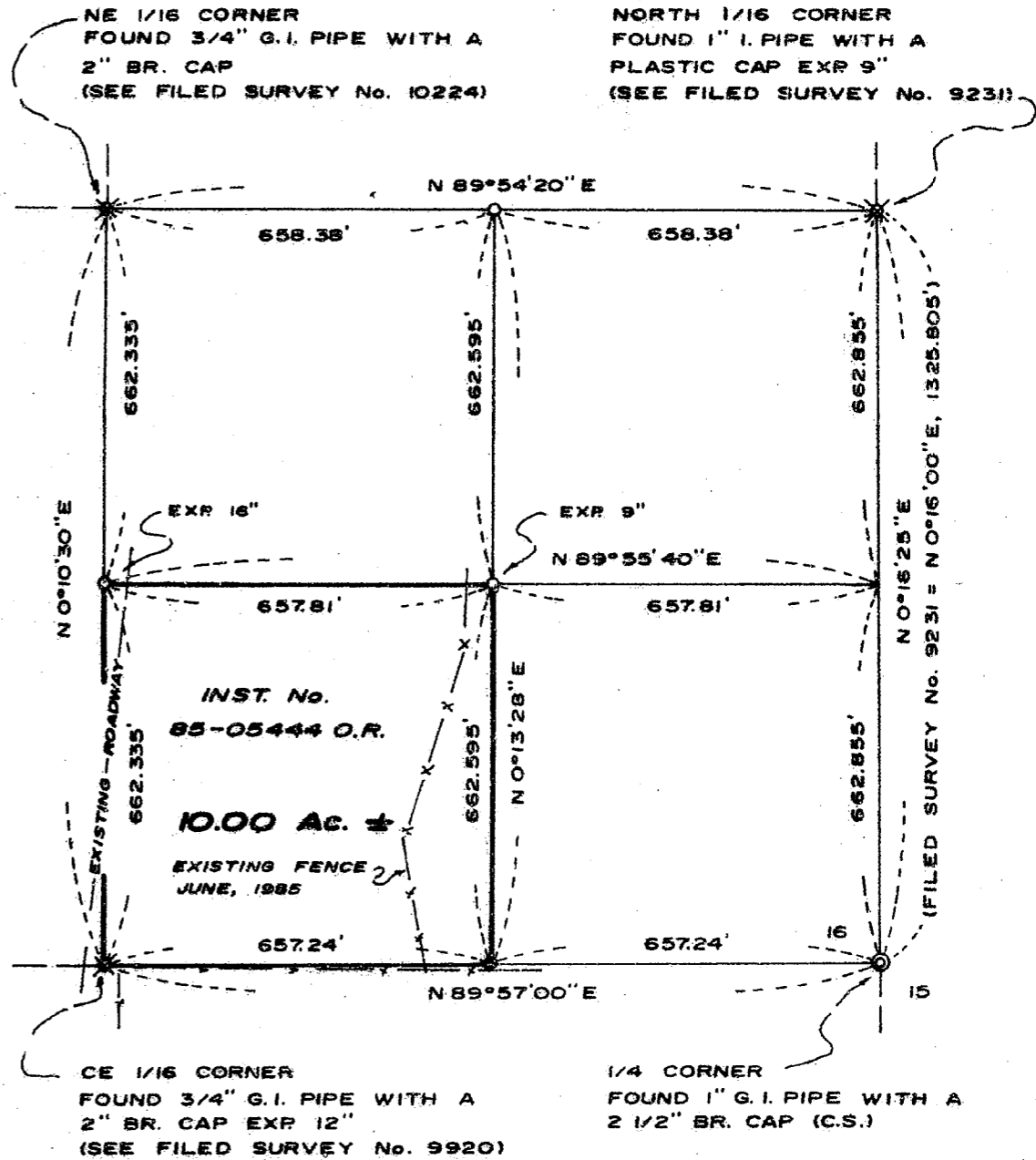

3712.16 (203) **10304**

Survey No. 10304

SURVEY NARRATIVE TO COMPLY WITH O.R.S. 209.250

SURVEY FOR: Diana L. Daniel
8058 East Antelope Road
Eagle Point, Oregon

SURVEY BY: Gary D. Kaiser
513 North Royal Avenue
Eagle Point, Oregon

LOCATION: Northeast $\frac{1}{4}$ of Section 16, T. 37S., R. 1E., W.M.,
Jackson County, Oregon

DATE: July 5, 1985

BASIS OF BEARINGS: Filed Survey No. 9920

EQUIPMENT: One-second theodolite, EDM and chain

PURPOSE: To monument the Southeast corner of that tract
described in Instrument No. 85-05444 O.E. (the
SW $\frac{1}{4}$ of the SE $\frac{1}{4}$ of the NE $\frac{1}{4}$ of Section 16,
T. 37S., R. 1E., W.M.).

PROCEDURE: The desired corner was monumented as shown on the
annexed map from controls set or utilized on Filed
Survey No's 9231, 9920 and 10224.

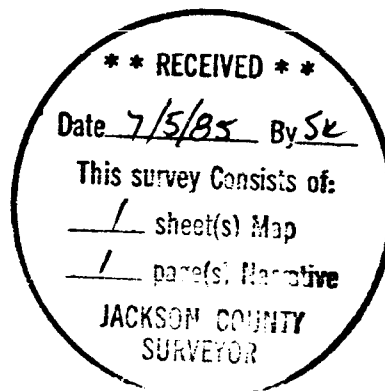

Gary D. Kaiser

