

10301

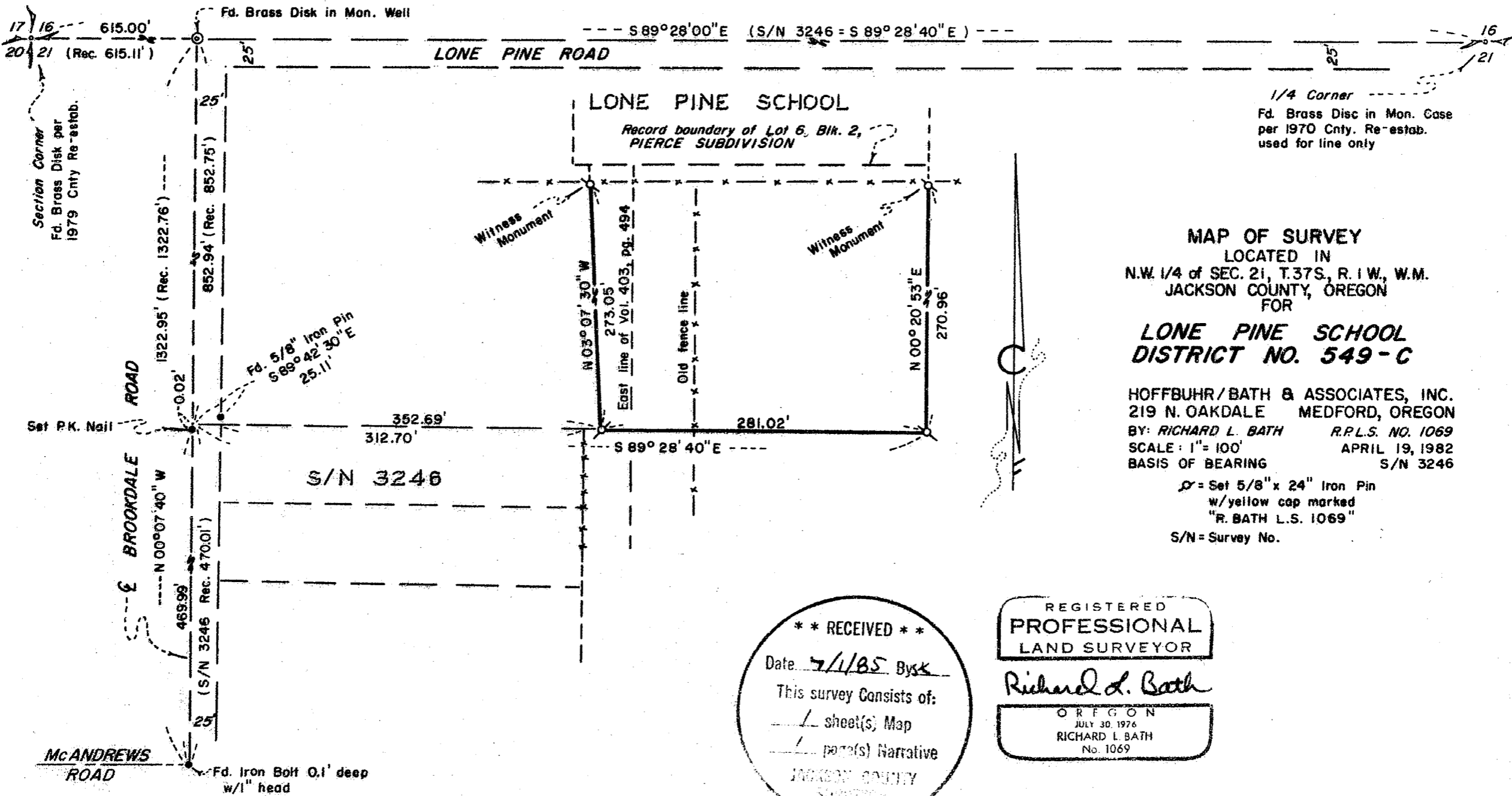

1/4 Corner  
 Fd. Brass Disc in Mon. Case  
 per 1970 Cnty. Re-estab.  
 used for line only

MAP OF SURVEY  
 LOCATED IN  
 N.W. 1/4 of SEC. 21, T.37S., R. 1 W., W.M.  
 JACKSON COUNTY, OREGON  
 FOR

**LONE PINE SCHOOL  
 DISTRICT NO. 549-C**

HOFFBUHR/BATH & ASSOCIATES, INC.  
 219 N. OAKDALE MEDFORD, OREGON  
 BY: RICHARD L. BATH R.P.L.S. NO. 1069  
 SCALE: 1" = 100' APRIL 19, 1982  
 BASIS OF BEARING S/N 3246

⊕ = Set 5/8" x 24" Iron Pin  
 w/yellow cap marked  
 "R. BATH L.S. 1069"  
 S/N = Survey No.

**\*\* RECEIVED \*\***  
 Date: 7/1/85 Bysk  
 This survey consists of:  
1 sheet(s) Map  
1 page(s) Narrative  
 JACKSON COUNTY  
 SURVEYOR

REGISTERED  
**PROFESSIONAL  
 LAND SURVEYOR**

*Richard L. Bath*

OREGON  
 JULY 30, 1976  
 RICHARD L. BATH  
 No. 1069

37-1X 218 600

10301

SURVEY NO. 10301

SURVEY NARRATIVE TO COMPLY WITH PARAGRAPH 209.250  
OREGON REVISED STATUTES

SURVEY FOR: Lone Pine School  
District No. 549-C  
500 Monroe  
Medford, Oregon 97501

LOCATION: Northwest one-quarter (1/4) of Section 21,  
Township 37 South, Range 1 West, Willamette  
Meridian, Jackson County, Oregon

PURPOSE: To survey, monument, and describe the Easterly,  
Southerly, and Westerly boundaries of a piece  
of property that adjoins the South boundary of  
the Lone Pine School property

PROCEDURE: An on-site investigation with Frank Hodapp and  
Paul Strahl from Medford School District 549-C produced the physical  
location of the new lines to be acquired. These new lines were sur-  
veyed and monumented and agreed upon by the land owners making the  
conveyance. Legal descriptions for the areas to be transferred were  
prepared accordingly.

Existing fence lines were located in the area being surveyed but,  
as is historically evident, they do not correspond with the record  
deed lines. In this particular situation the locations of these fence  
lines were not of concern.

Basis of Bearing: Survey No. 3246

April 19, 1982

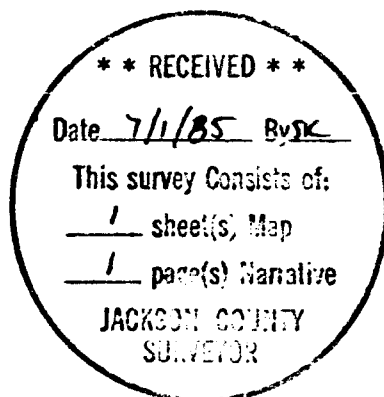

Richard L. Bath  
Hoffbuhr/Bath & Associates, Inc.  
219 North Oakdale  
Medford, Oregon 97501