

BOUNDARY LINE ADJUSTMENT

FOR
STANLEY CORNETT

Located in Lot 25, Block 2, ROGUE VALLEY HEIGHTS SUBDIVISION
in the N. E. 1/4, Sec. 18, T. 37S., R. 1W., W. M.
City of Medford, Jackson County, Oregon
April, 1985

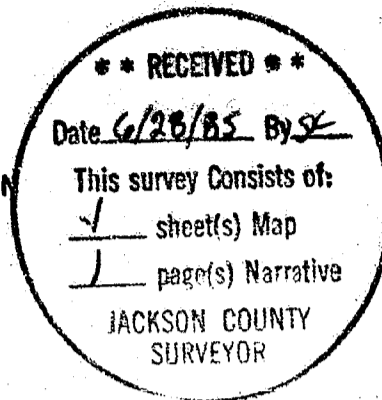

10300

LEGEND

- Monument found
- 5/8"x24" iron pin w/plastic cap stamped "L.S. 505" SET
- Original Lot Line



BASIS OF BEARINGS:
HERITAGE ESTATES SUBDIVISION

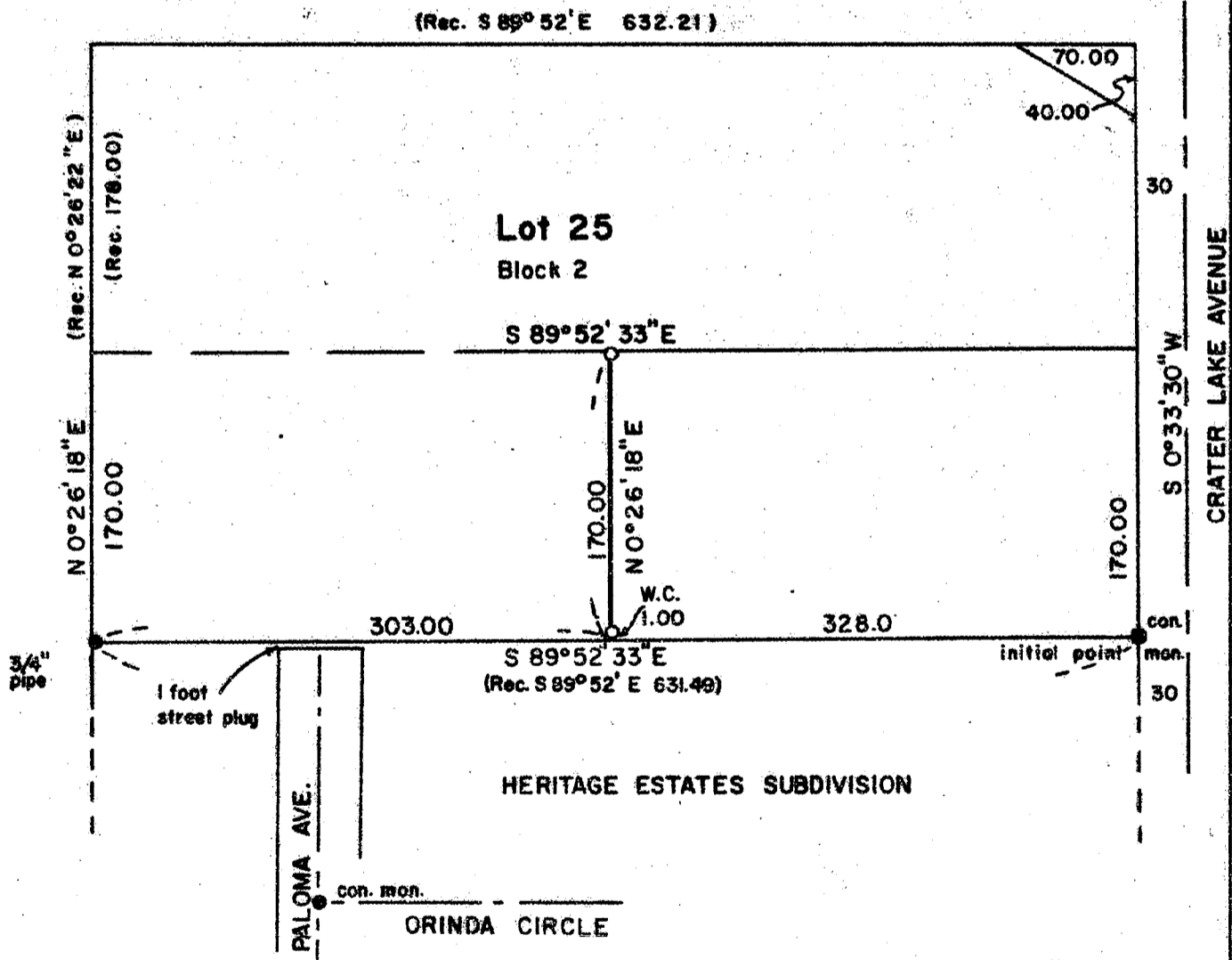

I certify that pursuant to authority granted in Ordinance No. 4041 the attached plat is hereby approved.

By James M. Eimund
City of Medford
Planning Director

May 28, 1985
Date

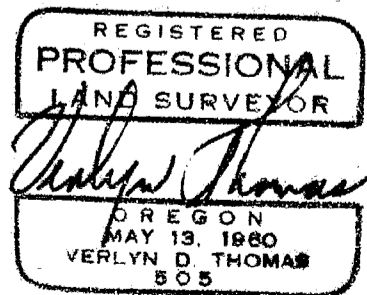

10300

SURVEY BY VERLYN THOMAS, PROFESSIONAL LAND SURVEYOR, MEDFORD, OREGON

SURVEY NARRATIVE TO COMPLY WITH O.R.S. 209.250

FOR: Stanley Cornett
2731 Crater Lake Avenue
Medford, Oregon 97504

PURPOSE: To determine a division line through Tax Lot 2600 for the
purpose of a Lot Line Adjustment procedure.

PROCEDURE: Recovered monuments along north line of Heritage Subdivision
and established division line as shown on accompanying plat.

** RECEIVED **
Date 6/28/85 By JL
This survey Consists of:
1 sheet(s) Map
1 page(s) Narrative
JACKSON COUNTY
SURVEYOR

37-1W-18AA T. L. 2500, 2600

REGISTERED
PROFESSIONAL
LAND SURVEYOR
Verlyn D. Thomas
OREGON
MAY 13, 1960
VERLYN D. THOMAS
505