

SURVEY IN SEC. 32 T. 37 S. R. 2 W. W. M.
FOR
A. REINKING

BY EDW. MC GINTY
MEDFORD, OREGON
OCT. 11, 1957

SCALE 1" = 100'
• = 5/8" I. PIN

REGISTERED
OREGON
LAND SURVEYOR

Edward A. McGinty

JULY 10, 1953
EDWARD A. MCGINTY
301

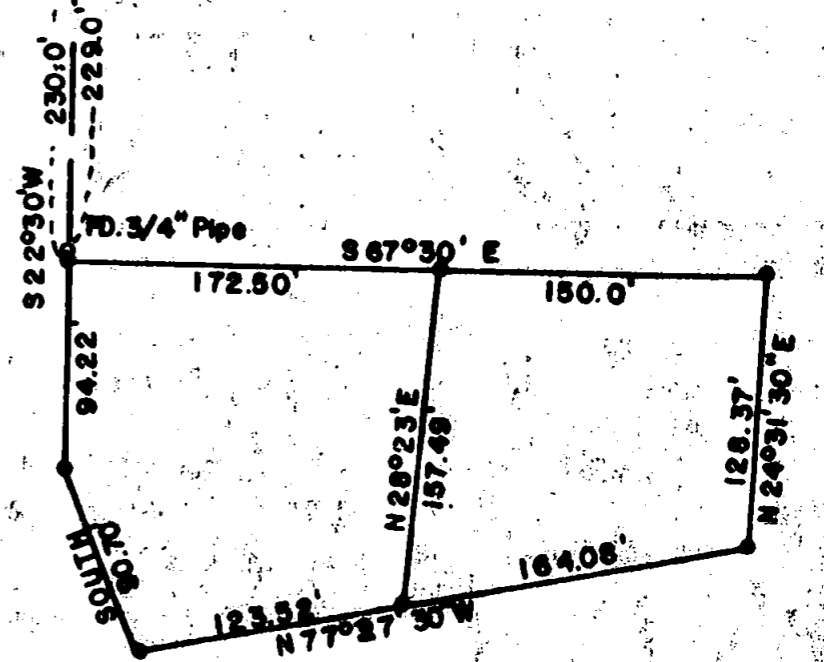

1030

Survey No. _____

Survey Narrative to Comply with O.R.S. 209-205 and O.R.S. 209-120

Survey for: A. E. Reinking

Survey by: Edward A. McGinty
10/11/57

BASIS OF BEARING:

Record South 67° 30' East equals South 67° 15' East by solar bearing
Record bearing shown on map.

PRECEDENCE OF SURVEY:

Made an approx. intersection 5th & Calif. streets. Found spike approx.
0.30 feet southeasterly, dug pavement away about 8" deep found 3/4" ²
square bar approx. 8" from surface, this intersection has not been prev-
iously dug up since paving, which was done approx. 30 years ago.

At Oregon & Calif. st. followed same procedure, dug to depth of about 18"
found 3/4" pipe below undisturbed pavement, found also a stake almost
completely deteriorated along side of pipe, this pipe also set before paving
was done, as pavement was undisturbed.

Produced this line on Calif. and surveyed parcel according to instructions
by client.

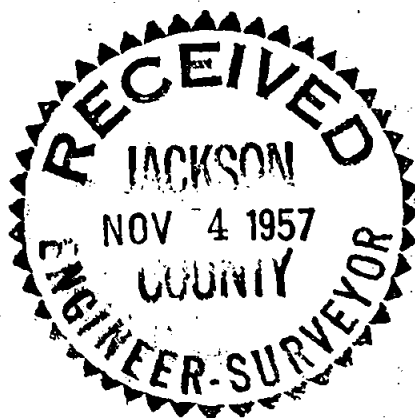

Edward A. McGinty

