

10299

**SURVEY FOR WAYNE VAN WEY**  
E. 1/2 SECTION 12, T.36S., R.2 W., W.M.  
JACKSON COUNTY, OREGON

April 9, 1985

**LOT LINE ADJUSTMENT**

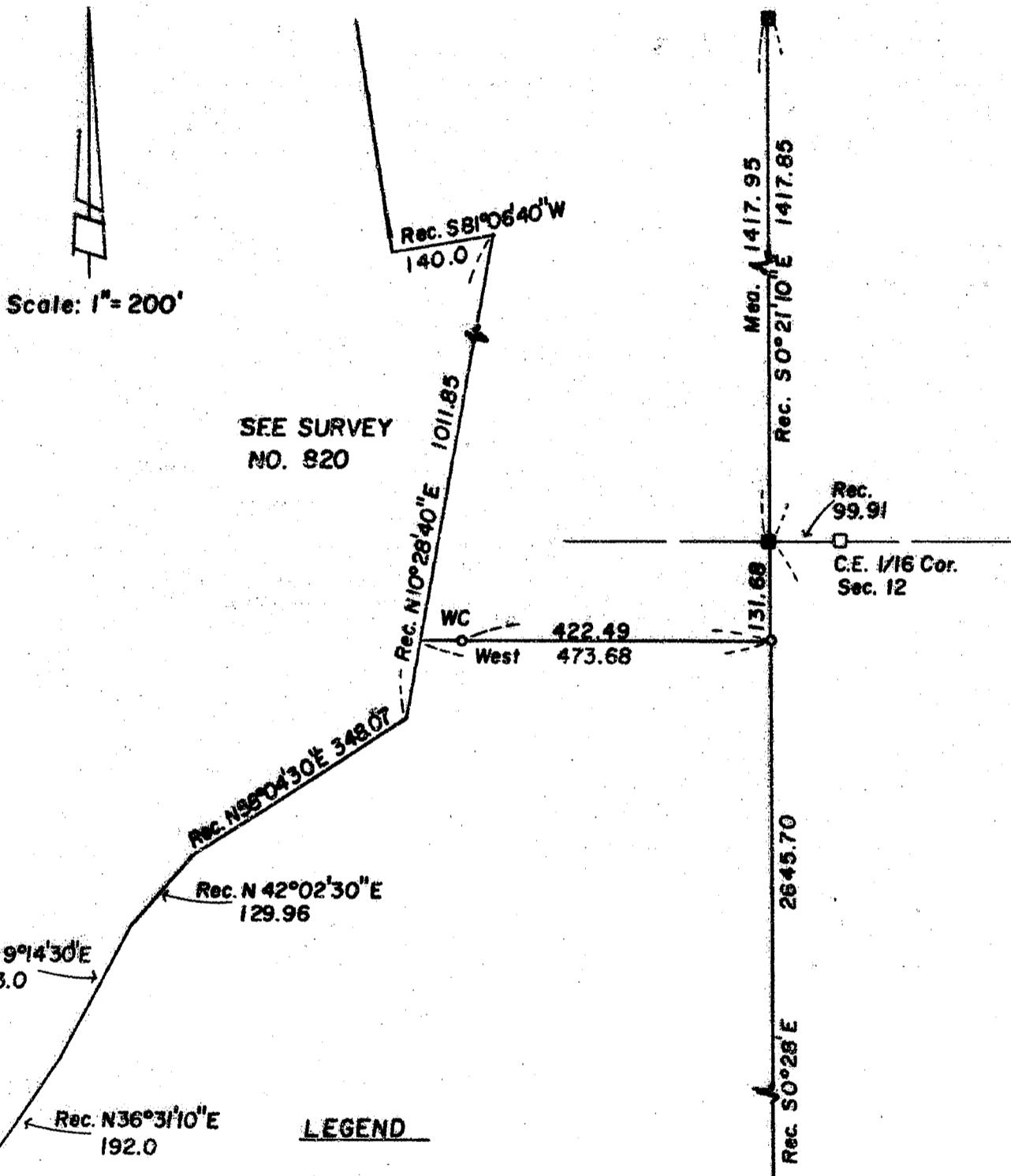

Scale: 1" = 200'

SEE SURVEY  
NO. 820

Rec.  
99.91

C.E. 1/16 Cor.  
Sec. 12

WC  
West 422.49  
473.68

**LEGEND**

- 5/8"x24" Iron Pin with Plastic Cap stamped L.S. 505 Set
- Con. Mon. with Brass Disc Found
- Con. Mon. with Brass Disc (Not Found)

BASIS OF BEARINGS:  
Survey No. 820

REGISTERED  
PROFESSIONAL  
LAND SURVEYOR

*Verlyn Thomas*  
VERLYN D. THOMAS  
505

**\*\* RECEIVED \*\***  
Date 6/28/85 By SL  
This survey consists of:  
1 sheet(s) Map  
1 page(s) Narrative  
JACKSON COUNTY  
SURVEYOR

SURVEY BY VERLYN THOMAS, PROFESSIONAL LAND SURVEYOR, MEDFORD, OREGON

36 2W 12 (300)

10299

SURVEY NO. 10293

SURVEY NARRATIVE TO COMPLY WITH O.R.S. 209.250

FOR: Wayne VanWey  
Post Office Box 841  
Medford, Oregon 97501

PURPOSE: To monument a "Lot Line Adjustment" according to a previously prepared legal description.

PROCEDURE: Recovered 2 Corps. of Engineers concrete monuments with brass discs as shown on Survey No. 820. Set 5/8" iron pin on record bearing S 0° 28' E, 131.68 feet from southerly monument. Set 5/8" iron pin Witness Corner West, 422.49 feet from aforementioned 5/8" iron pin.

36-2W-12 T. L. 300

