

10298

SURVEY FOR CLYDE SEVERSON

SEC. 32 T. 37 S., R. 1 W., W.M.
CITY OF MEDFORD, JACKSON COUNTY, OREGON

APRIL, 1985

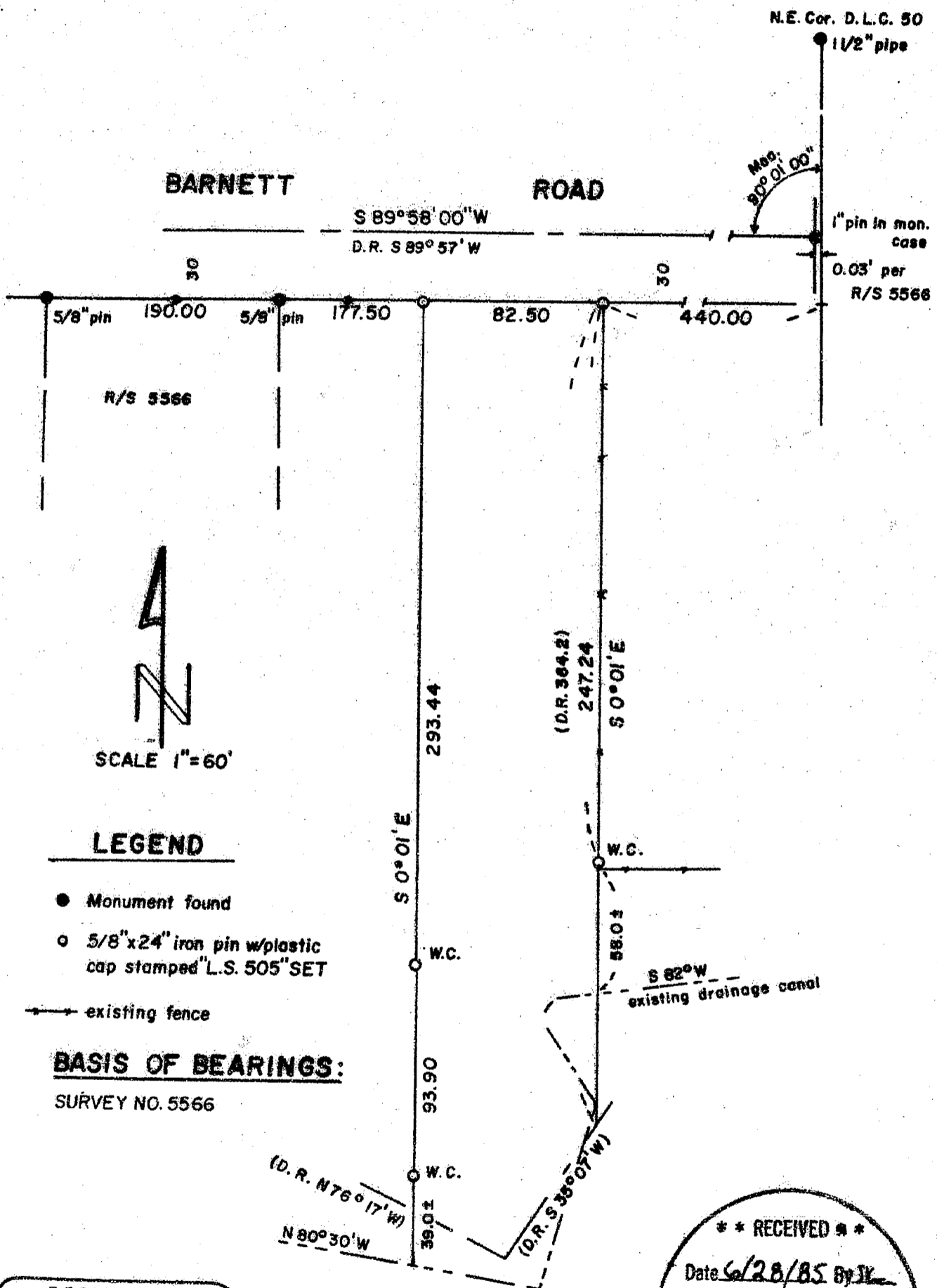

LEGEND

- Monument found
- 5/8" x 24" iron pin w/plastic cap stamped "L.S. 505" SET
- existing fence

BASIS OF BEARINGS:

SURVEY NO. 5566

REGISTERED
PROFESSIONAL
LAND SURVEYOR

Verlyn Thomas
OREGON
MAY 13, 1960
VERLYN D. THOMAS
505

**** RECEIVED ****
Date 6/28/85 By JL
This survey consists of:
1 sheet(s) Map
1 page(s) Narrative
JACKSON COUNTY
SURVEYOR

SURVEY BY VERLYN THOMAS, PROFESSIONAL LAND SURVEYOR, MEDFORD, OREGON

10298

37 1/2 X 32 1/2 (4)

SURVEY NO. 10293

SURVEY NARRATIVE TO COMPLY WITH O.R.S. 209.250

FOR: Clyde Severson
841 Stewart Avenue
Medford, Oregon

PURPOSE: To survey and monument a parcel according to description
furnished by client.

PROCEDURE: Recovered monuments referred to or established by Survey
No. 5566. Set additional monuments as shown on accompanying
plat. Present location of drainage canal does not conform
to legal description.

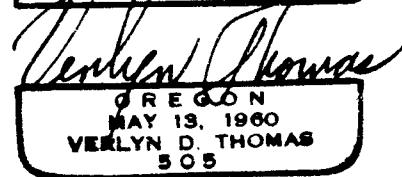
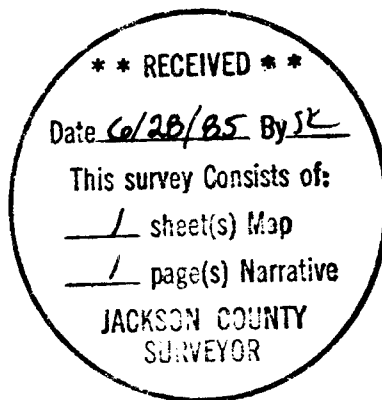

37-1W-328A T. L. 900