



SCALE 1" = 100'
 Basis of Bearings R.S. No. 5496

- o = Set 5/8" I. Pin (tagged R.L.S. 638) (unless noted otherwise)
- = Fd. O.S.H.D. 5/8" I. Pin w/ alum. cap

**** RECEIVED ****
 Date 6/28/85 By SW
 This survey consists of:
 1 sheet(s) Map
 1 page(s) Narrative
 JACKSON COUNTY
 SURVEYOR

REGISTERED
PROFESSIONAL
 LAND SURVEYOR
George Burrell
 OREGON
 JULY 10, 1964
 GEORGE F. BURRELL

1/4 Sec. Cor.
 Fd. 1" I. Pipe w/ br. disc.
 per. R.S. No. 5496

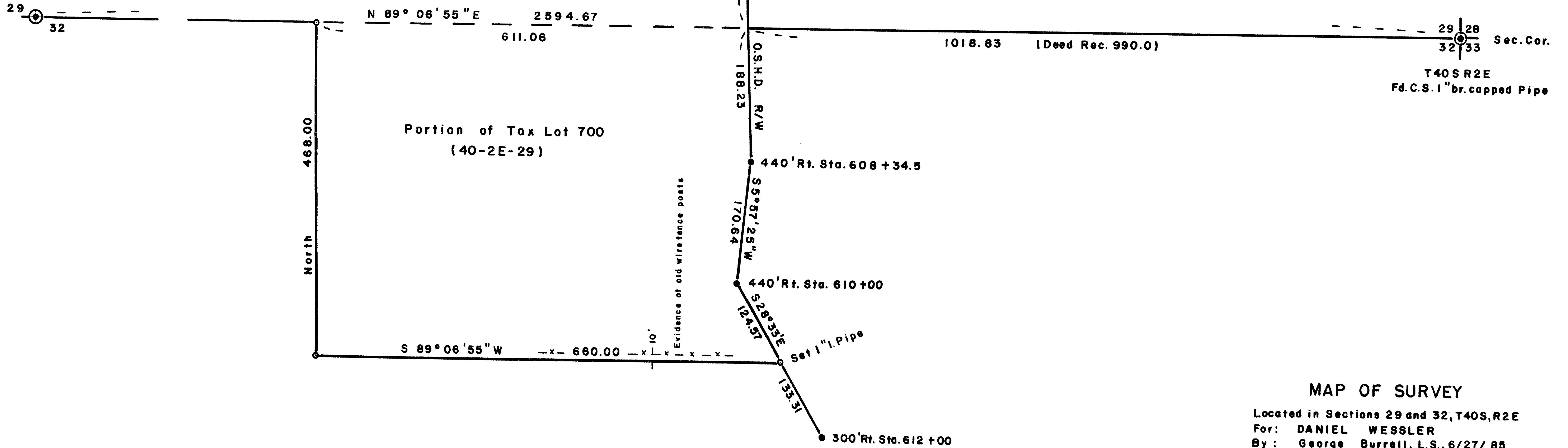

MAP OF SURVEY
 Located in Sections 29 and 32, T40S, R2E
 For: DANIEL WESSLER
 By: George Burrell, L.S., 6/27/85

10294

SURVEY NO. 10294

SURVEY NARRATIVE TO COMPLY WITH O.R.S. 209.250

FOR: Daniel Wessler
11800 Highway 99 S
Ashland, Oregon

PURPOSE: To monument a portion of the clients ownership (tax lot no. 700-40-2E-29)

PROCEDURE: The boundaries were established utilizing the C.S. re-established S.E. corner of Section 29 and the proportional 1/4 section corner per recorded survey no. 5496 and monuments found along the State Highway right of way.

The clients Southerly boundary was established 468 feet South of and parallel to the section line. The Westerly boundary was established at deed record bearing 660 feet S 89° 06' 55" W of the State Highway right of way along the Southerly boundary.

BY: George Burrell, L.S.
1379 Brookdale
Medford, Oregon 6/27/85

REGISTERED
PROFESSIONAL
LAND SURVEYOR

George Burrell

OREGON
JULY 10, 1984
GEORGE R. BURRELL
670

** RECEIVED **
Date 6/28/85 By SL
This survey Consists of:
1 sheet(s) Map
1 page(s) Narrative
JACKSON COUNTY
SURVEYOR

(Portion of tax lot no. 700-40-2E-29)