

10290

Map of Survey

Located in D.L.C. no. 40 and the southeast quarter of Section 2, Township 38 South, Range 2 West of the Willamette Meridian, Jackson County, Oregon.

for

Mr. Tom O'Neill

BASIS OF BEARING: CHERRY HEIGHTS SUBD. PLAT

- Found monuments as shown
- Found 5/8" iron pins per filed survey no. 10220
- Set 5/8" x 24" iron pin w/yellow plastic cap mkd. WEAVER L.S. 1679.

SCALE: 1" = 100'

DATE: JUNE 8, 1985

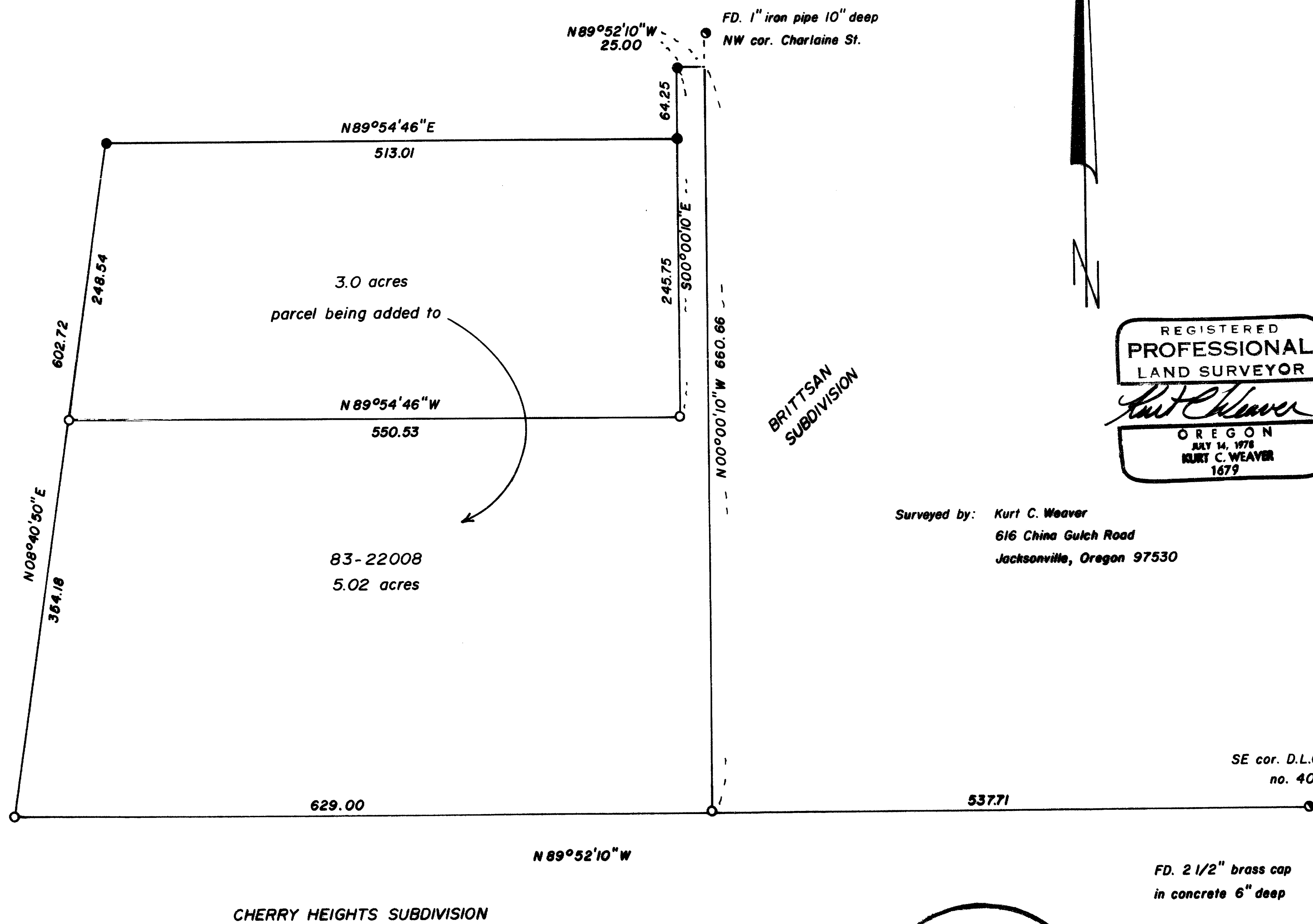

REGISTERED
PROFESSIONAL
LAND SURVEYOR
Kurt C. Weaver
OREGON
JULY 14, 1978
KURT C. WEAVER
1679

Surveyed by: Kurt C. Weaver
616 China Gulch Road
Jacksonville, Oregon 97530

SE cor. D.L.C.
no. 40

*** RECEIVED ***
Date 6/21/85 by [Signature]
This survey consists of:
- sheet(s) Map
- (part(s)) Narrative
JACKSON COUNTY
SURVEYOR

Survey No. 10290

SURVEY NARRATIVE TO COMPLY WITH O.R.S. 209.250.

Survey for: Mr. Tom O'Neill
2071 South Stage Road
Medford, Oregon 97501

Location: Located in D.L.C. no. 40 and the southeast quarter of Section 2, Township 38 South, Range 2 West of the Willamette Meridian, Jackson County, Oregon.

Purpose: To monument the north line of a 3 acre parcel of land being conveyed as a lot line adjustment, pursuant to Jackson County Planning Department file 85-25-LIA. Descriptions were prepared for the resulting parcels.

Procedure: Utilizing survey control established during the performance of filed survey no. 10220 the monuments were set as shown on the accompanying map. The lines retraced on said survey 10220 were further monumented during this survey. Filed survey no. 10220 should be referred to for pertinent information.

Cherry Heights Subdivision Plat was used for the basis of bearing.

Surveyed by: Kurt C. Weaver
616 China Gulch Road
Jacksonville, Oregon 97530

Date: June 8, 1985

REGISTERED
PROFESSIONAL
LAND SURVEYOR

Kurt C. Weaver

OREGON
JULY 14, 1978
KURT C. WEAVER
1679

** RECEIVED **

Date 6/21/85 By SK

This survey Consists of:

1 sheet(s) Map

1 page(s) Narrative

JACKSON COUNTY
SURVEYOR