

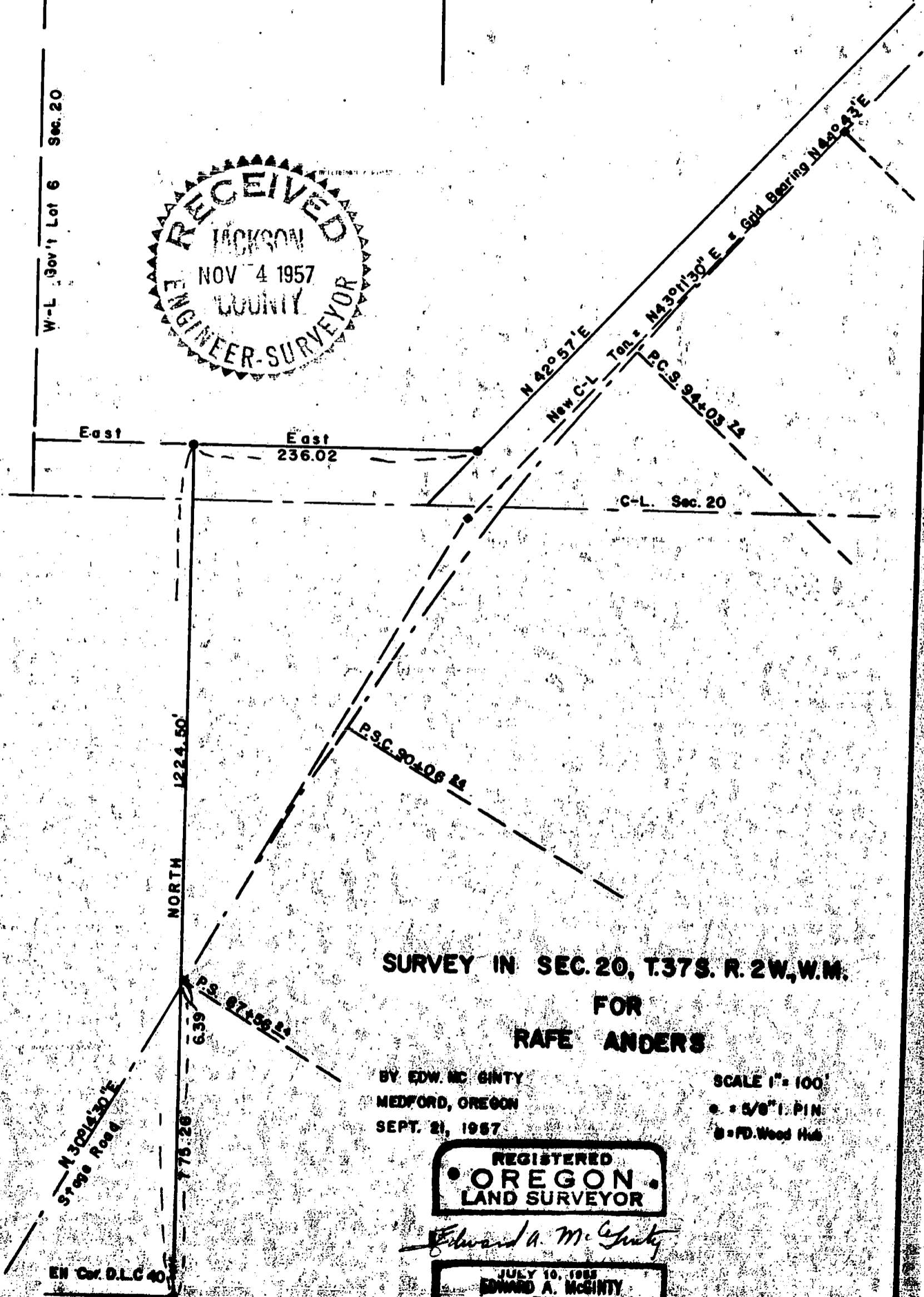

W-L Gov't Lot 6 Sec. 20

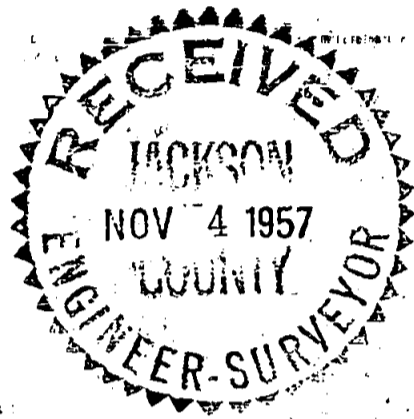

**SURVEY IN SEC. 20, T.37S. R. 2W, W.M.
FOR
RAFE ANDERS**

BY EDW. MC GINTY
MEDFORD, OREGON
SEPT. 21, 1957

SCALE 1" = 100'
• = 5/8" I. PIN
⊙ = FD. Wood Hub

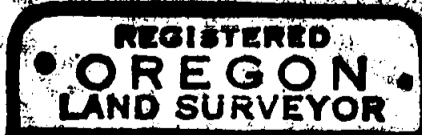

Edward A. McGinty

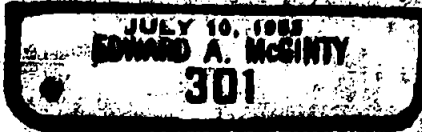

EN Cor. D.L.C 40

Survey No. 1029

Survey Narrative to comply with O.R.S 209-206 and O.R.S. 209-120

For: R. Anders

BY: Edward A. McGinty

9/21/57

PRECEDENCE OF SURVEY:

Set 5/8 inch Iron pin at Ell. corner of D.L.C. 40 from bearing trees to the southwest and northwest being on the East-West fence line and south edge of fence past.

Found center line hubs on new location on center line as shown. Set westerly right of way as instructed by Co. Engr. being approx. 1 - 2 feet west of straight portion of power line and parallel thereof. Set division line as proposed by owner.

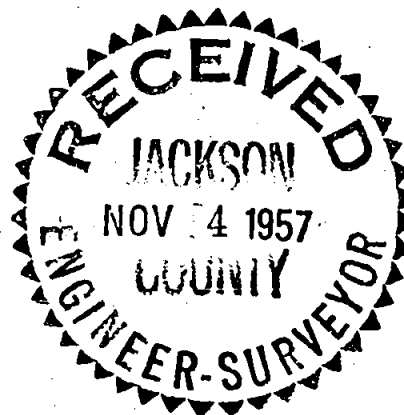

Edward A. McGinty

