

MINOR LAND PARTITION

LOCATED IN LOTS 1 and 2, BLK. 1 PAYNE SUBD. IN THE S.W. 1/4 SEC. 14, T39S, R1E IN THE CITY OF ASHLAND

FOR
BEVERLY AMUNDSON
2331 MORADA LN.
ASHLAND, OREGON

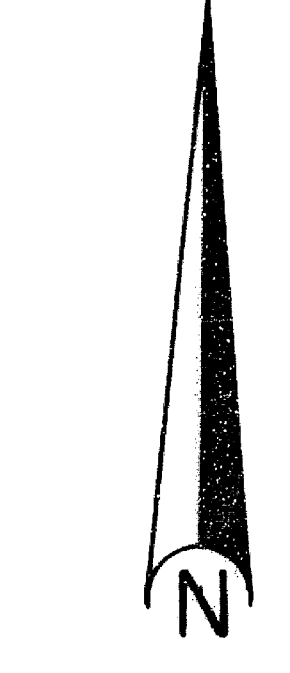
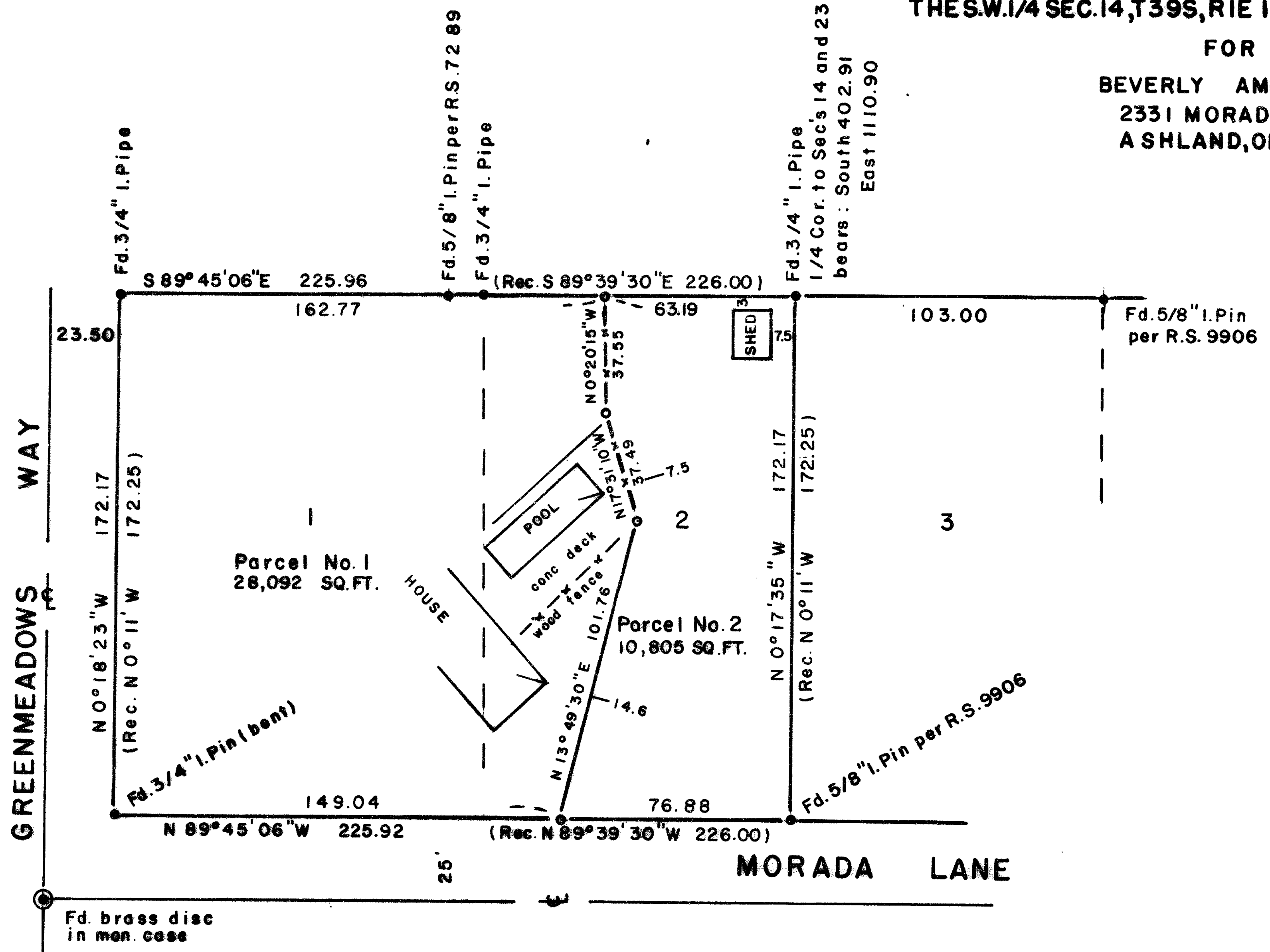

SCALE 1"=40'

Basis of Bearings N.O.A.A. True
(from R.S. No. 7289)

LEGEND

- o = Set 5/8" x 24" I. Pin (tagged R.L.S. 638)
- = Found monument as noted

Examined and approved by the Ashland Planning Commission this 04
 day of May 19 85 By: [Signature]
 PA. No. 85-023

I, George R. Burre II, a duly Registered Professional
 Land Surveyor of the State of Oregon, hereby certify
 that this map correctly represents a survey made by me.
 April 16, 1985

Filed for record this the 30th day of May 1985 at 2:21 O'clock P.M. and
 recorded in Volume 6 Page 49 of "MINOR LAND PARTITION" records of
 Jackson County, Oregon.

[Signature]
 George R. Burre II

** RECEIVED **
 Date 5/30/85 By [Signature]
 This survey consists of:
 sheet(s) Map
 page(s) Narrative
 JACKSON COUNTY
 SURVEYOR

[Signature] By: [Signature]
 County Clerk Deputy

10286
SURVEY NO. _____

SURVEY NARRATIVE TO COMPLY WITH O.R.S. 209.250

FOR: Beverly Amundson
2331 Morada Lane
Ashland, Oregon

PURPOSE:

To monument and describe two parcels resulting from a lot line adjustment between lot 1 and 2, Block 1 of PAYNE SUBDIVISION as directed by the client.

PROCEDURE:

Found original monuments of PAYNE SUBDIVISION and monuments of Recorded Surveys No. 7289 and 9906 were used for control in establishment of the adjusted lot boundary as shown on the accompanying map.

BY: George Burrell, Land Surveyor
1379 Brookdale
Medford, Oregon 97504
April 16, 1985

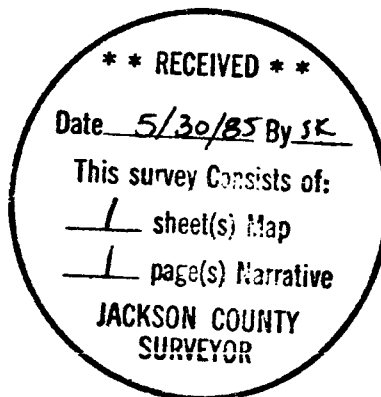
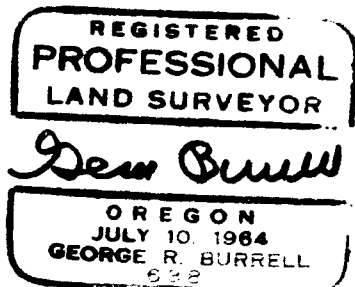

Tax Lot No. ³⁵⁰³ ~~3000~~-391E-14C